# Panorama

1952

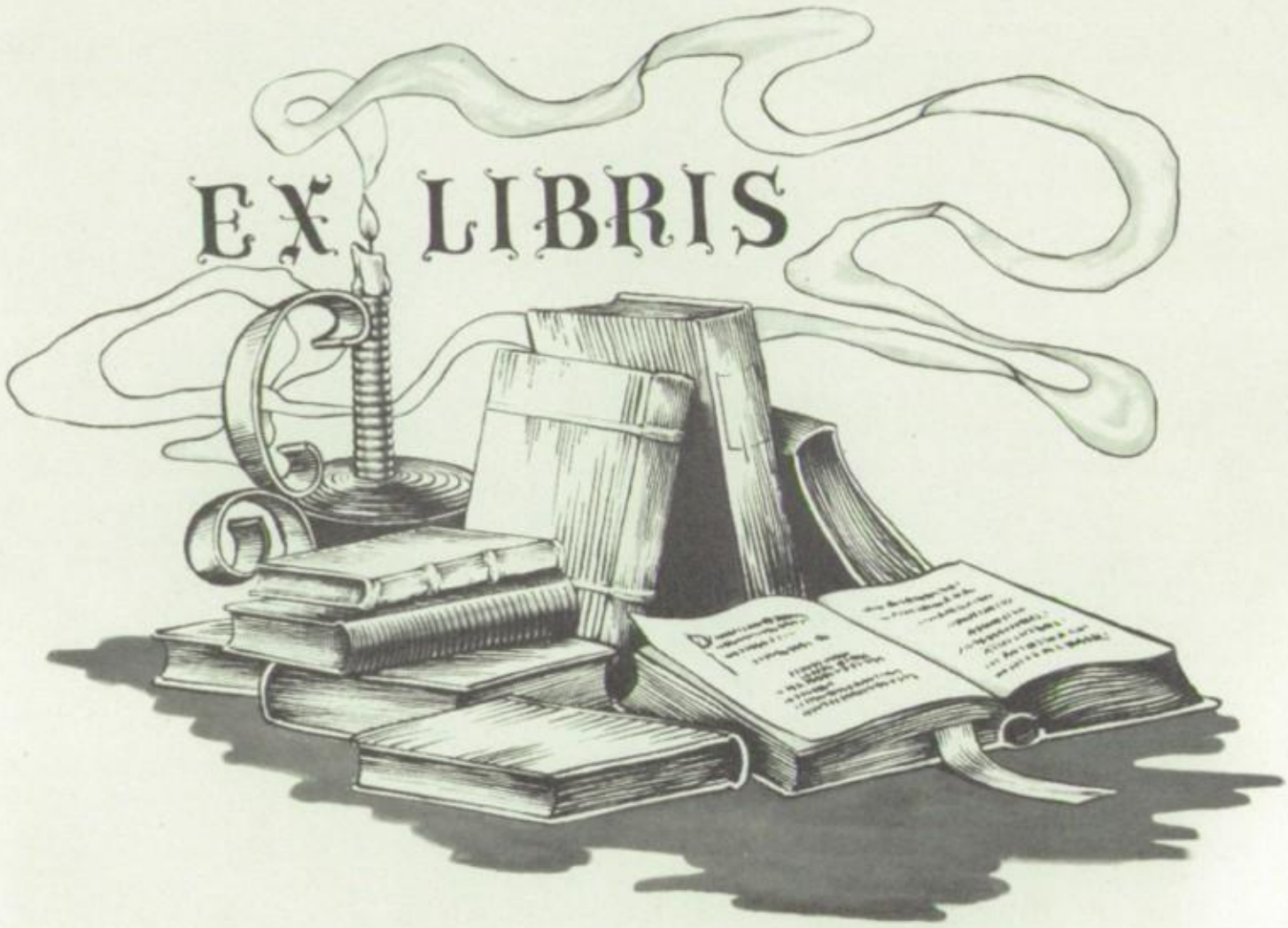
EX LIBRIS

# The PANORAMA

# THE NORTHERN HIGH SCHOOL

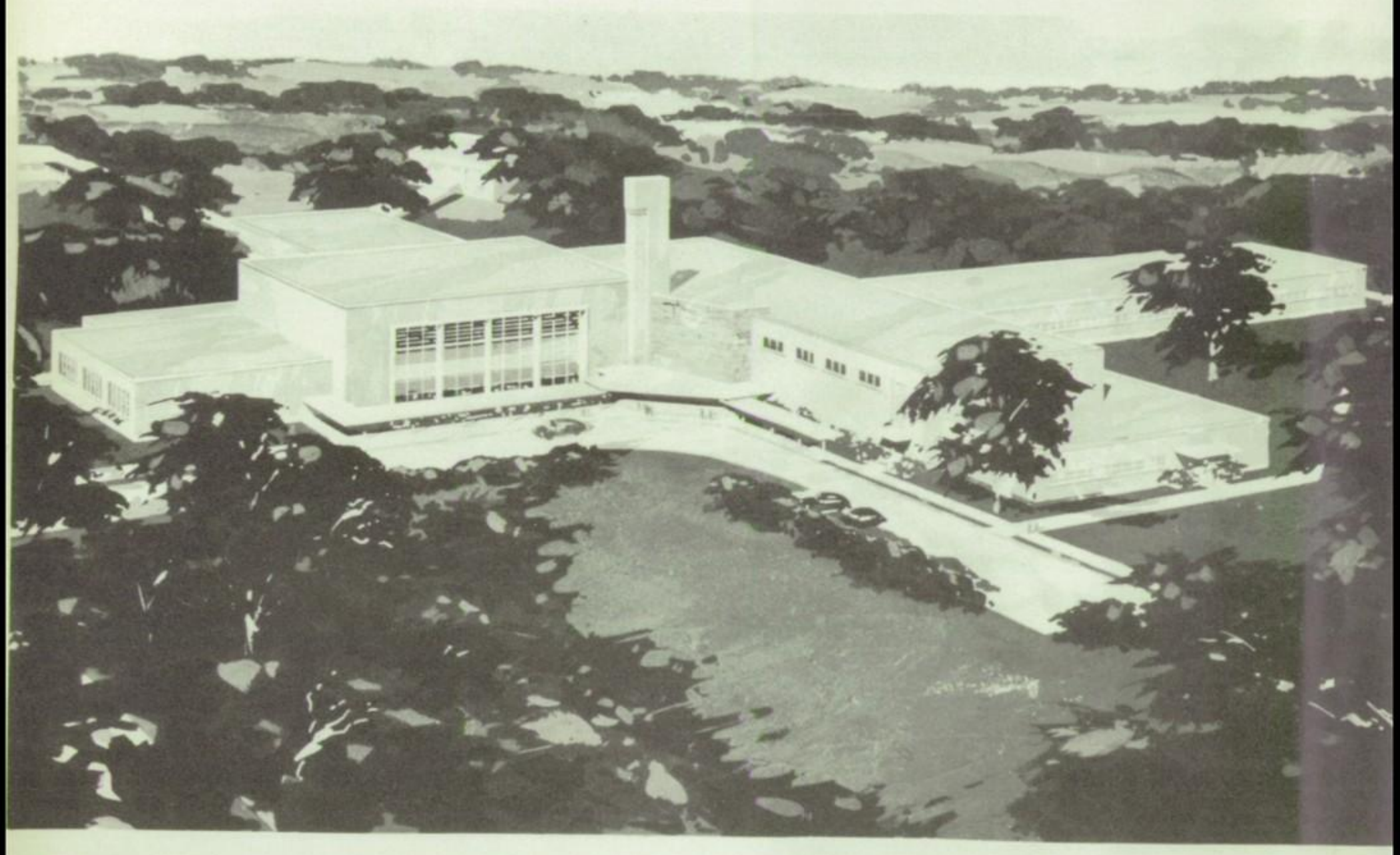

Above is pictured the proposed Northern High School. Work is well under way and the building will be completed for use this coming fall. This will be a marvelous asset to Dillsburg and the surrounding communities.

The Senior Class of "52" extends its best wishes to the school board, the faculty, and the students who, we feel sure, will make this school a great success.

# THE PANORAMA

Published By
The
Senior Class
of

The Northern High School
DILLSBURG, PENNSYLVANIA

We, the class of 1952, have chosen to dedicate this edition of the Panorama to the memory of "Old Dillsburg High School." Here will lie the many happy memories of our school days. We are grateful for the help and co-operation the faculty has given, helping us make our school days a success.

Our last good-by to Dillsburg High is a happy one,
Though tears may fill our eyes
We'll never forget our happy years of fun.
So to "dear old Dillsburg High"
We bid so long, farewell, good-by!

# Administration

# Board of Education

OFFICERS OF THE JOINT BOARD

George H. Knisely, President
George Hertwick, Vice-President
Gilbert Bricker, Secretary (non-member)
Richard Eichelberger, Treasurer

Carrol Township
C. C. Gasswint
President

Franklintown Township
Philip Hudson
President

Dillsburg Borough
Ralph Lefever
President

Wellsville Borough
Mart Myer
President

Monogan Township
Wayne Myers
President

Franklintown Borough
Clyde Lucas
President

Warrington Township
Ervin Laughman
President

# Our Principal's Message

Mr. William C. Evans
Principal
Lebanon Valley
University of Pittsburgh
A.B. and A.M.

Members of the Class of 1952:

The destiny of a nation is determined by the character of the education of its citizens. The success of a democracy depends not only upon the general intelligence, the knowledge, and the skills possessed by its citizens, but also upon their attitudes, and the ideals for which they stand. The high ideals which animated the founders of this Republic have been analyzed and interpreted to you, in the light of the modern social, economic, political and spiritual world.

The framers of the Declaration of Independence held that all men "Are endowed with certain inalienable rights; that among these are life, liberty and the pursuit of happiness." You, the product of public education, should know that these rights can only be secured to individuals and safeguarded to the nation, through education. Your education should not only help you to make a living but help you to enjoy life and "to hold high at all times and ages the quality of human living."

Happiness is essential. To be happy and to make others happy are worthy aims. The satisfactions sought should be durable and worthwhile. There is no permanent happiness in selfishness. True happiness comes through self control and service to others.

The right to life, liberty, and happiness means opportunity, nothing more. Richness of life, enlightened liberty, lasting happiness, comes to the individual through effort and sacrifice. Each succeeding generation must re-enact the struggle for life; rededicate itself to the principle of liberty and find happiness in the consciousness of worth living.

Mary F. Habig A. B.
Lebanon Valley
Latin, Spanish,
English 1

Mary F. Habig

Arthur T. Kaup A. B.
Franklin and Marshall
American History,
World History,
Problems of Democracy

Arthur Kaup

Ella Mae Statler B. S.
West Chester
Music

# Our

Harley Spoerlein B. S.
University of Maryland
Agriculture

K. Elizabeth Kulp A. B.
Bucknell University
English 2, 3, 4

Robert F. Habig B. S.
Shippensburg
Shorthand, Typing,
Bookkeeping

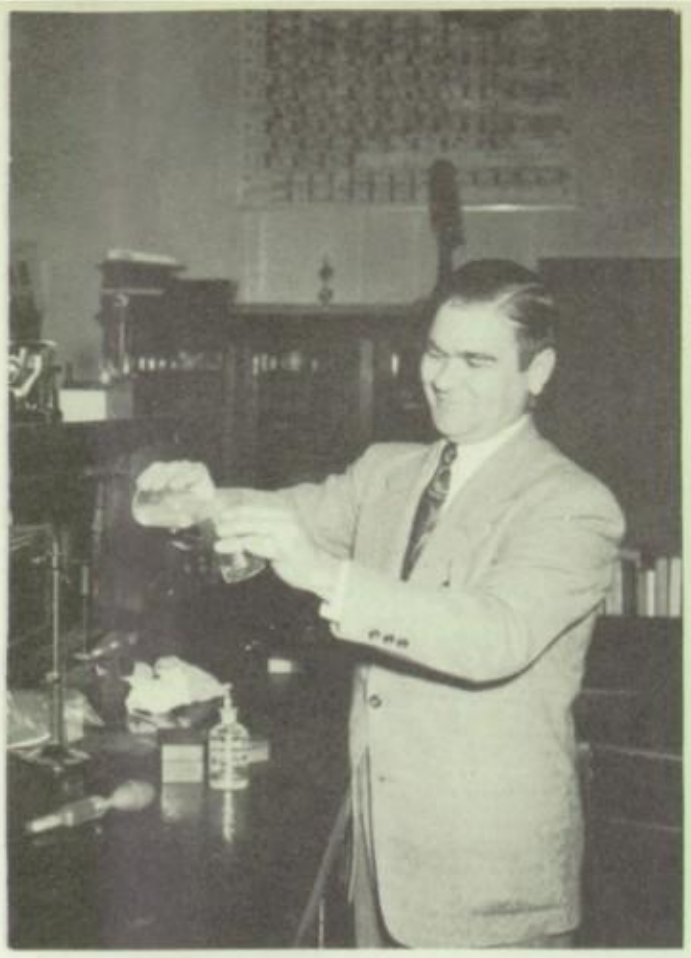

Thomas L. Turner B. S.
Penn State
General Science,
Biology, Chemistry,
Physics

Maud M. Groff
Huntington
Home Economics

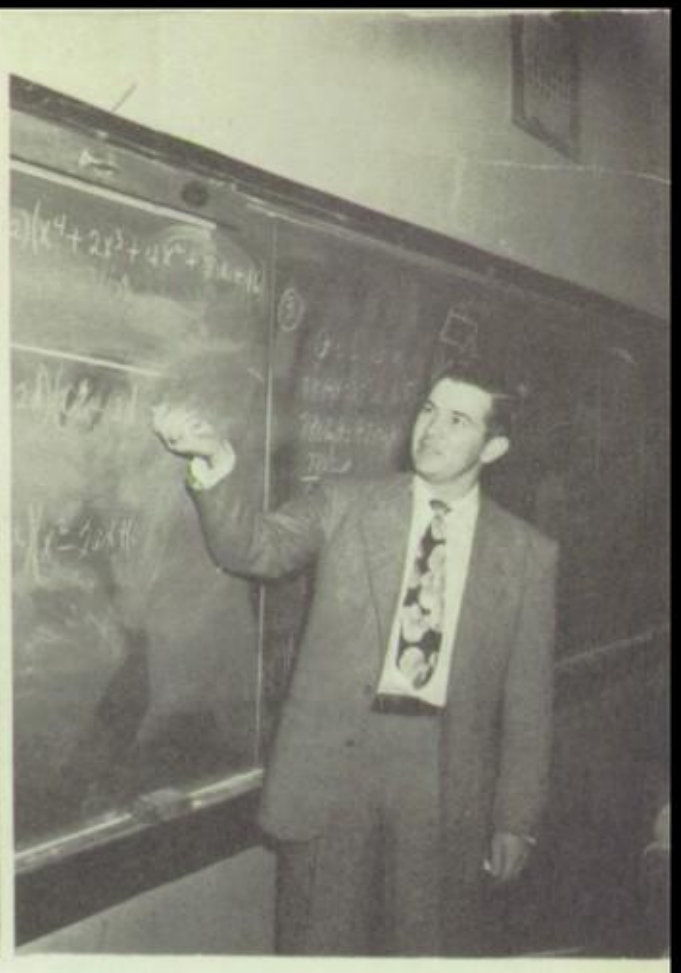

Richard R. Hoopes B. S.
Elizabethtown
Algebra, Geometry,
Trigonometry

# Faculty

Louise C. Myers R. N.
School Nurse

Earl C. Gouse B. S.
Penn State
Physical Education,
Health, General Science

Shirley L. Forest B. S.
Lockhaven
Physical Education,
Pennsylvania History
Health, Civics

# Our Appreciation

We take this opportunity to express our thanks and gratitude to the faculty of Northern High School for their guidance during our high school career.

We thank Mr. Evans for his splendid work in guiding and helping us through all our problems and for his help in making our yearbook a success.

Mr. Kaup, we thank for his fine job of uniting our Senior class and helping us with our many Senior activities.

We thank Miss Statler for her wonderful work in making the music course possible for so many students. We thank her for all the help she has given us during our high school days and especially as our Sophomore home-room teacher.

For being a wonderful home-room teacher to us when we were Juniors, we thank Mrs. Habig.

We thank Mr. Habig for the guidance and help while being our Freshmen home-room advisor and for teaching us to be better typists and bookkeepers.

For teaching the girls how to be better home-makers and for making our Home Economics course such a great success we thank Mrs. Groff.

We thank Mr. Spoerlein for teaching agriculture to the boys and making them better farmers.

Miss Kulp, we thank for teaching us more about the English language and helping to make our Senior Play and the School Play a great success.

Mr. Hoopes, we thank for his guidance in mathematics.

We thank Mr. Turner for teaching us more about the sciences of today.

Miss Forest, we thank for her wonderful job in teaching girls' gym and having such a great hockey team.

We thank Mr. Gouse for teaching boys' gym and helping with our sports.

We also wish to thank Miss Myers, the school nurse, for keeping our school healthy.

THANK YOU ONE AND ALL, FACULTY OF NORTHERN HIGH SCHOOL.

# Seniors

# Senior Class

Kenneth McCurdy
President

Mearl Orner
Vice-President

Joyce Hopple
Secretary

Lou Wierman
Treasurer

Ann Seibert
Historian

SENIORS

Dorris Anderson
Vocational Home Economics
F H A 1, 2, 3, 4
Chorus 1, 2, 3, 4
Volley Ball 3

Kenneth Baker
General
Chorus 1, 3, 4
Baseball 3
Soccer 1, 2, 3, 4
Staff 4
Panorama

Ruth Beamer
Commercial
Chorus 1, 4
Staff 4

Eugene Bushey
Vocational Agriculture
F F A 1, 2, 3, 4
Chorus 3
Staff 3
Panorama

B. Thomas Carr
Vocational Agriculture
F F A 1, 2, 3, 4
Baseball 2, 3, 4
Soccer 2, 3, 4

Dale Cook
Vocational Agriculture
F F A 1, 2, 3, 4

Dolores Cook
Academic
F H A 3, 4
Chorus 1, 2, 3, 4
Volley Ball 1, 2
Staff 1, 2, 3, 4
Panorama

Mildred Coulson
Commercial
Chorus 1, 4
Staff 3, 4
Panorama

Robert Diller
Vocational Agriculture
F F A 1, 2, 3, 4
Baseball 2, 3, 4
Soccer 2, 3, 4

Ruth Fickes
Commercial
Chorus 1, 4
Staff 3, 4
Panorama

Douglas Fishel
General
F F A 1, 2
Baseball 1, 2, 3, 4
Staff 3, 4
Panorama

Jean Folley
Commercial
F H A 1, 2, 3, 4
Chorus 1, 2, 3, 4
Staff 3, 4
Panorama

Freda Garretson
Vocational Home Economics
F H A 1, 2, 3, 4
Chorus 1, 2, 3, 4
Staff 4
Panorama

Richard Gochenour
Academic
Chorus 1, 3, 4
Soccer 1, 2, 3, 4
Staff 4
Panorama

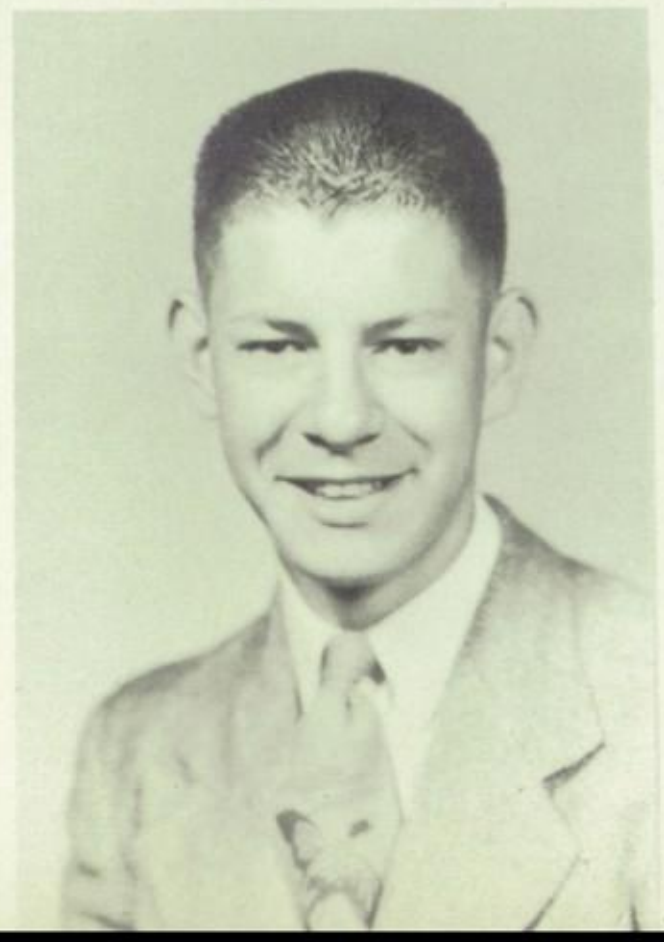

Vernon Grimm
General
Soccer 1, 2, 3, 4
Staff 3, 4
Panorama

Mae Hoffman
Commercial
F H A 1, 2, 3
Chorus 1, 3, 4
Staff 3, 4
Panorama

Mildred Hoffman
Commercial
F H A 1, 3, 4
Chorus 1, 3, 4

Kenneth Hollandsworth
Academic
Chorus 2, 3, 4
Staff 3, 4

Joyce Hopple
Commercial
F H A 1, 2, 3
Chorus 1, 3, 4
Staff 3, 4
Panorama

Margaret Jones
Academic
Chorus 1, 2, 3, 4
F H A 1, 2, 3, 4
Volley Ball 1, 2, 3
Staff 2, 3, 4
Panorama

Ray Knaub
Vocational Agriculture
F F A 1, 2, 3, 4
Baseball 2, 3, 4
Panorama

Jay Knisely
Academic
Chorus 2, 3, 4
Baseball 2
Staff 3, 4
Panorama

William Laird
Vocational Agriculture
F F A 3, 4
Soccer 3, 4

Kenneth McCurdy
Academic
Chorus 1, 2, 3, 4
Baseball 2, 3, 4
Staff 3, 4
Panorama

David Mell
General

Shirley Miller
Vocational Home Economics
F H A 1, 2, 3, 4
Chorus 1, 4

Margaret Myers
Vocational Home Economics
F H A 1, 2, 3, 4
Chorus 1, 4

Mary Nelson
Academic
F H A 3, 4
Chorus 1, 2, 3, 4
Staff 1, 2, 3, 4
Panorama

Ila Maye Nelson
General
Chorus 1, 2, 3, 4
Volley Ball 2, 3
Staff 4

Mearl Orner
Vocational Agriculture
F F A 1, 2, 3, 4
Chorus 1, 2, 3
Baseball 2, 3
Soccer 1, 2, 3, 4
Staff 4
Panorama

Ray Orner
Vocational Agriculture
F F A 1, 2, 3, 4
Baseball 2, 3, 4
Soccer 1, 2, 3, 4

Martha Paxton
Vocational Home Economics
F H A 1, 2, 3, 4
Chorus 1, 2, 3, 4
Staff 4
Panorama

Robert Prosser
General
Chorus 1
Baseball 1, 2, 3, 4
Soccer 1, 2, 3, 4

Gary Rodgers
General

Raymond Rodgers
General

Ann Seibert
Academic
Chorus 1, 2, 3, 4
Staff 1, 2, 3, 4
Panorama

Jane Sheaffer
Commercial
F H A 1, 2, 3, 4
Chorus 3, 4

Robert Slothower
General

Beverly Smith
Vocational Home Economics
F H A 1, 2, 3, 4
Chorus 1, 2, 3, 4
Staff 4
Panorama

Carolyn Spangler
Vocational Home Economics
F H A 1, 2, 3, 4
Chorus 1, 2, 3, 4
Volley Ball 3
Staff 4
Panorama

Joseph Staub
Commercial
F F A 1, 2

Doris Stone
Vocational Home Economics
F H A 1, 2, 3, 4
Chorus 1, 2, 4
Volley Ball 3

Lou Wierman
Academic
Chorus 1, 2, 3, 4
Staff 2, 3, 4
Panorama

John Wonders
General
Soccer 4

Robert Byers, a former class member is now serving with the United States Marine Corps.

## SENIOR STATISTICS

| Name | Alias | Chief Attraction | Favorite Pastime |
|---|---|---|---|
| Anderson, Dorris | Andie | Food or Boys | Eating and Driving The Car |
| Baker, Kenneth | Squab | Women | Necking |
| Beamer, Ruth | Ruthie | Music | Playing the Marimba |
| Bushey, Eugene | Bushey | Blue Eyes & Brunettes | Sports |
| Carr, B. T. | Tom | A Junior | Roller Skating |
| Cook, Dale | Cookie | A Sophomore | Sleeping |
| Cook, Dolores | Cookie | Ford's | Movies |
| Coulson, Mildred | Mildred | Cadillac | Skating |
| Diller, Robert | Bugs | 88 Old's | Sleeping |
| Fickes, Ruth | Webby | Buick's | Playing Saxophone |
| Fishel, Douglas | Doug | Women & Fords | Girls |
| Folley, Jean | Jean | Men & Convertibles | Skating |
| Garretson, Freda | Freda | Ford Convertibles | Watching TV at Harbold's |
| Gochenour, Richard | Dick | Lou | Running Around |
| Grimm, Vernon | Smoke | St. Louis Cards | Fooling Around |
| Hoffman, Mae | Mae | A Certain Man | Reading & Movies |
| Hoffman, Mildred | Millie | Any Handsome Brute | Reading |
| Hollandsworth, Ken. | Pete | Dentists | Sports |
| Hopple, Joyce | Joy | Brown Eyes | Singing & Reading |
| Jones, Margaret | Margy | Oldsmobile | Skating |
| Knaub, Ray | Knauby | Brooklyn Dodgers | Riding Motorcycle |
| Knisely, Jay | Jason | Women | Running Around |

## SENIOR STATISTICS

| Want To Be | Favorite Song | Favorite Expression | Usually Found |
|---|---|---|---|
| Beautician | Truly Truly Fair | Holy Cats | At Home |
| Truck Driver | Come Ona My House | Ain't She Cute | Anywhere |
| Typist | Because | Oh Gee! | Just About Any Where |
| Farmer | There's Been A Change In Me | Gee Whiz! | Where There's Women |
| Who Knows | A Hill Billy | Oh Mom | At Abe's |
| Farmer | There's Been A Change In Me | Joy Oh Bugs | Barrens Valley |
| Nurse | Star Dust | Gee Whiz! | Most Anywhere |
| Secretary | Too Young | Yea Gad! | With Ruth |
| Cowboy | Mr. & Mrs. Mississippi | Go To $*?/ | At Home |
| Saxophone Player | Till The End Of Time | Oh Crunch! | Studying |
| Rich | Too Young | Gee Whiz! | Anywhere |
| Secretary | There's Been A Change In Me | Ye Gads! | Anywhere |
| Garageman's Wife | Beautiful Brown Eyes | I say! | In Dover or With Martha |
| Electrician | Because Of You | You Don't Say | Gettysburg Street |
| Bachelor | When The Saints Come Marching In | Ho! | At Work |
| Bookkeeper | It's The Loveliest Night Of The Year | Crumbs | Almost Anywhere |
| Stenographer | I Get Ideas | Gee Whiz! | In The Movies |
| Doctor | Sentimental Journey | Gee Whiz! | Anywhere But Home |
| Secretary | My Happiness | No Kidding | By The Radio |
| School Teacher | I'm In Love | Good Heaven's | On The Porch |
| Trapper | Old Soldiers Never Die | Go Home Buddy | Sleeping |
| Bachelor | Too Young | Oh For Gosh Sakes! | Any Place But Home |

## SENIOR STATISTICS

| Name | Alias | Chief Attraction | Favorite Pastime |
|---|---|---|---|
| Laird, William | Coon | Girls | Hunting????? |
| McCurdy, Kenneth | McGridle | Blond Hair And Gray Eyes | Singing And Dancing |
| Mell, David | Sarge | Hot Rods | Sports |
| Miller, Shirley | Shirley | Fords | Knitting |
| Myers, Margaret | Margy | Chevrolet's | Skating |
| Nelson, Ila Mae | Maye | A Certain Marine | Roller Skating |
| Nelson, Mary | Nelson | Franklintown | Singing |
| Orner, Mearl | Lefty | Women | Sports |
| Orner, Ray | Twink | Women | Sports |
| Paxton, Martha | Martha | Chevrolet's | Being With Francis |
| Prosser, Robert | Joe | Sports | Marge |
| Rodgers, Gary | Emery | Blonde's & Brunettes | Swimming And Ice Skating |
| Rodgers, Raymond | Ray | Women | Ice Skating |
| Seibert, Ann | Annie | Ford's | Curv |
| Sheaffer, Jane | Janie | Blue Fords | Skating |
| Slothower, Robert | Bob | Women | Sports |
| Smith, Beverly | Benny | Fords | Being With Paul |
| Spangler, Carolyn | Carolyn | Fords | Being With Rich |
| Staub, Joseph | Staubie | Steelton | Riding Motorcycle |
| Stone, Doris | Dot | Ford's | Being With Lewis |
| Wierman, Lou | Lou | Dick | Being With Dick |
| Wonders, John | John | Mt. Top | Running Around |

## SENIOR STATISTICS

| Want To Be | Favorite Song | Favorite Expression | Usually Found |
|---|---|---|---|
| Famous | Cold Cold Heart | XX??** | With Shank |
| Accountant | Stormy Weather | You Think So | Roaming Around |
| Grown Up | Ain't Going To Take It Sitting Down | I Doubt It | Long Brothers |
| Housewife | Too Young | Oh! Heck | With Charlie |
| Secretary | Sin | How About That | Playland Roller Rink |
| Nurse | I'll Hold You In My Heart | Gertie | Anywhere But Home |
| Housewife | Full Moon And Empty Arms | Oh Yeah! | Market |
| Rancher | Bluebird Island | Holy Buckets | Barrens Valley |
| Farmer | Mr. Touchdown | Oh I Don't Know | At Home |
| Housewife | Tell Me Why? | Oh No! | With Freda or Francis |
| Baseball Player | Now Is The Hour | Go To *?#/z | Rossville |
| Electronics Expert | Harbor Lights | Her Did! | Anywhere |
| Man | Be My Love | Beats The Devil | Harrisburg |
| Interior Decorator | Sophicated Swing | Good Heaven's | Nell's Restaurant |
| Housewife | Tell Me Why | Ye Gads! | With Margy |
| Man | Ain't Misbehaving | Oh No! | Long Brothers |
| Housewife | Because | Oh Come On Now | With Paul or Carolyn |
| Housewife | Sin | Do You Mind? | With Rich Or Benny |
| Hell Driver | Sentimental | I'll Be xx** | Wherever There's A Woman |
| Nurse | Remember Me I'm The One Who Love's You | Holy Horse Chestnuts | At Home |
| Nurse | Wandering | I Don't Think | In A Daze |
| Baseball Player | Detour | I'll Say! | Fiesta |

# WHO'S WHO

MOST POPULAR

Mary Nelson
John Wonders

TALLEST

Ruth Fickes
David Mell

SHORTEST

Margaret Jones
Joseph Staub

FRIENDLIEST

Lou Wierman
Kenneth Baker

MOST STUDIOUS

Mae Hoffman
Kenneth McCurdy

BEST ALL-AROUND

Lou Wierman
Richard Gochenour

BEST DANCERS

Mary Nelson
Kenneth McCurdy

MOST ATHLETIC

Dorris Anderson
Robert Prosser

CLASS CLOWNS

Jane Sheaffer
Jay Knisely

MOST DIGNIFIED

Dolores Cook
Kenneth Hollandsworth

CUTEST

Beverly Smith
John Wonders

MOST TALENTED

Mary Nelson
Kenneth McCurdy

BEST PERSONALITY

Lou Wierman
Richard Gochenour

MOST TALKATIVE

Freda Garretson
Jay Knisely

PRETTIEST HAIR

Beverly Smith
Joseph Staub

MOST LIKELY
TO SUCCEED

Mae Hoffman
Kenneth McCurdy

PRETTIEST TEETH

Lou Wierman
Kenneth Baker

PRETTIEST EYES

Ila Maye Nelson
Mearl Orner

MOST BASHFUL

Ruth Beamer
Ray Orner

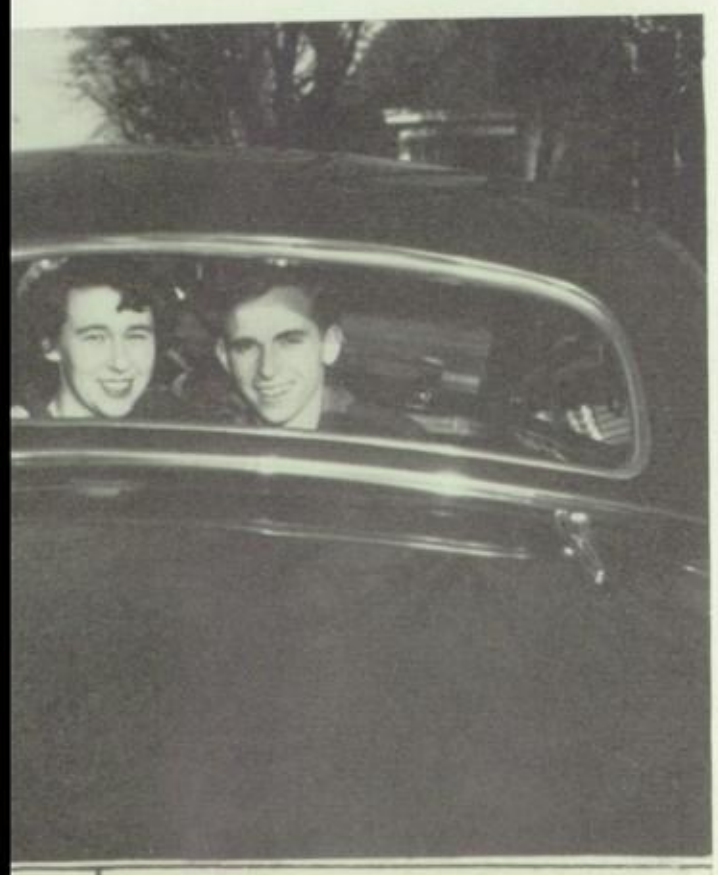

WOLF AND
WOLFESS

Ila Maye Nelson
Jay Knisely

CHEWING-GUM
CHAMPS

Ila Maye Nelson
Mearl Orner

# Class History

AS We, the class of 1952, look back over the past four years together, we find it hard to leave dear old DHS, but as NJHS it will still, remain the same to us. It wasn't always an easy way through the past four years but we made the best of it and liked every minute of it. Let's forget the present for a while and look into the PAST.

As Freshmen, we entered school in September of 1948. We were bewildered and very confused, but we became well organized under the guidance of Mr. Musser and Mr. Habig. To guide us through the year we choose: Lou Wierman, class president; Martha Paxton, Vice-president; Carolyn Spangler, Secretary; Dolores Cook, treasurer; and Helen Heinrich, Historian. In October we participated in Farmers' Day, carrying away fourth prize with our Babe Ruth float. It was hard work, but good experience and fun for all. To add some funds to our treasury, we sponsored a hayride (but with some mishap, the wheel came off the wagon) and a skating party. Upon completion of our first successful year we celebrated with a picnic at Hershey, feeling certain our Sophomore year would be bigger and better than ever.

The next September found us once more back under the fine leadership of our class president, Kenneth McCurdy; Ann Seibert, vice-president; Carolyn Spangler, secretary; Lou Wierman, class treasurer; Helen Heinrich, Historian; and our new class advisors, Misses Stauffer and Statler. We again took part in Farmers' Day making a nice profit. This year our Dillsburg High School Band made its first public appearance. Once again our Sophomore year we sponsored a hayride but with no better luck. We were unfortunate enough to have a flat tire. In January we held a skating party at "Haar's Palace", which was a great success. The last of March all the Sophomores could be seen flashing something bright and shiny around on their fingers. Could it have been their class rings? To end a perfect year we held a Sophomore Hop at Williams Grove and spent the last day at Hershey. During the whole summer we sold drinks at the town baseball games to get funds for our long awaited SENIOR TRIP.

In September of 1950, we returned as Juniors feeling older and wiser than ever; Richard Gochenour became our class president this year; Mae Hoffman, vice-president; Joyce Hopple, secretary; Lou Wierman, class treasurer; Ann Seibert, Historian; and our faculty advisor Mrs. Habig. Farmers' Day proved to be a great success this year, as we won first prize in the parade with our decorated car. We entered our car in three other parades, winning first twice and second once. Late in December flashes of

green could be seen every where. Of course it was our class jackets. Soft lights and sweet music were the setting for one of the big moments in our life at the Junior-Senior Prom at the Allenberrt. At the end of this eventful year we went to Hershey for a wonderful picnic. During the summer we sold soft drinks at the town baseball games.

Back again in the fall as Seniors, we were once again caught in a gay social whirl. Our class officers became Kenneth McCurdy, president; Mearl Orner, vice-president; Joyce Hopple, secretary; Lou Wierman, class treasurer; Ann Seibert, Historian and Mr. Kaup now became our class advisor. We held the first Skating party of the season at Harr's. In October we had our Senior Pictures taken and ordered our name cards. Now, in November, we are, beginning work on our own yearbook, which we hope, is bigger and better than ever. We are looking forward to our Senior Class Play, the Junior-Senior Prom, and our Senior Trip. We are all anticipating graduation with a mixture of joy and sadness.

As we the graduating class, are preparing to leave our school, we find it proper to thank all who have helped us through our four years. We regret leaving dear Old Dillsburg High School, but it will always hold a place in our hearts. We sincerely hope that all the classes in the future have as happy and successful a high school career as we have had.

# Class Will

We, the members of the graduating class of one-thousand-nine-hundred and fifty two, of the Northern High School, Dillsburg, Pennsylvania, being of sound mind and body, and having full possession of our faculties, realizing we shall soon be leaving our beloved Alma Mater, do hereby will and bequeath all our worldly possessions to wit:

To the incoming Freshmen Class we leave our Christmas decorations and our Farmers' Day Stand. We hope they will enjoy their high school life as much as we did.

To the class of '55 we leave our high hopes for their happy future, and we wish them every success for their remaining years in NHS.

To the class of '54 we leave our past relationship with Mrs. Habig and a hope that they will benefit from being in her home room as much as we did.

To the class of '53 we give our home room and advisor, and the privileges that go with being a member of the senior class. We give them, we hope the distinction of being the first class to graduate from the new school.

To the faculty we leave a larger student body than ever. Many school activities would not have been possible without your support and leadership.

To Mr. Kaup, we leave the task of uniting another senior class, and a debt of gratitude for uniting us.

The class leaves their individual bequeaths as follows:

To Shirley Myers, Dorris Anderson leaves her position as captain of the soccer team.
Kenneth Baker leaves his soccer pants to Harold Willis.
Ruth Beamer wills her quietness to Betty Thomas.
Eugene Bushey gives his splendid ability to get along with the feminine sex to Bob Miller.
Tom Carr leaves his experience in a service station to Lynn Harbold.
Dale Cook wills his curly hair to Bud Lerew.
Dolores Cook lets her seat in mixed chorus to Sally Knisely.
Mildred Coulson wills her ability to operate the mimeograph machine to Marilyn Klugh.
Robert Diller sadly leaves his curly hair to Don Fishel.
Ruth Fickes gives her fine sewing ability to Delores Garber.

Douglas Fishel leaves his weakness for missing school to Charley Diller.
Jean Folley wills her skating ability to Clyde Flohr.
Freda Garretson wills Phil Harbold a good car, namely a Ford.
Richard Gochenour wills his frequent trips to the Wierman house to Bill Baer.
Vernon Grimm wills his ability to work in a hardware store to Dale Spahr.
Mae Hoffman leaves her love of holding hands to Charlie and Janet.
Mildred Hoffman wills her captainship in hockey to Alta Mae Myers.
Kenneth Hollandsworth reluctantly leaves his fine ability in Spanish to Bill Hamm.
Joyce Hopple wills her position as secretary of the class to Kay Gasswint.
Margaret Jones hopes that Lily Mell can find some use for her shortness.
Ray Knaub gives some of his love (he wouldn't give it all) for the Brooklyn Dodgers to Clyde Flohr.
Jay Knisely wills his love for talking to Bob Wagner.
Bill Laird wills his position as hot-rod king to John Thran.
Kenneth McCurdy wills his ability in music to George Bushey.
David Mell gives his tallness to Glenn Sheaffer. (He needs it.)
Shirley Miller leaves her seat in Bookkeeping to Virginia Hollandsworth.
Margaret Myers wills her ability to get along with the class president to Grace Stermer.
Ila Maye Nelson leaves her position as chewing gum champ to Verla Todd.
Mary Nelson wills her position as chief scorer of the soccer team to Betty Firestone.
Mearl Orner leaves his position on the soccer team to Pete Hershey.
Ray Orner leaves his position on the soccer team to Jack Harbold.
Martha Paxton wills her talent to go with a Lerew to Cynthia Flohr.
Robert Prosser gives his ability in sports to Clair Orner.
Gary Rodgers wills his height to Richard Reasey.
Raymond Rodgers leaves his study halls to Joel Myer.
Ann Seibert wills her drivers license to Jo Wierman.
Jane Sheaffer gives her fond love of hooking school to Jacie Schaffer.
Robert Slothower just quietly leaves.
Beverly Smith wills her frequent trips to Uniontown to Donna Jean Chronister.
Carolyn Spangler wills her frequent trips to Kralltown to Janet Nesbit.
Doris Stone wills her blonde hair to Hazel Miller.
Joe Staub wills his love for Motorcycles to Jim Jones.
Lou Wierman wills her nickname "Loquacious" to Delores Darr.
John Wonders leaves his perfect attendence record to Mearl Shank.

# Class Prophecy

Dear Diary: 2:30 June 2, 1962

Tonight, ten years to the day after our graduation from Northern High School, the class, for the first time as a whole, was reunited. We met again tonight at the new Allenberry Ballroom. The room is new, but the surroundings are the same; the faces, personalities and good fellowship haven't changed much.

I walked around the banquet tables tonight greeting my old classmates. Did I say old? No, not old, just grown up. I couldn't help but think how much they had changed from the "gang at Wolfs", and the League Soccer Champs. No longer kids; men and women with families, responsibilities and positions in the world.

The orchestra was seated in a shell made of green ivy on white lattice making a giant 52. Each table setting had a white rose on a green fern (our class flower) with our own name card on it.

We were scheduled to eat at eight o'clock, but you know how these things are. By eight-thirty we were ready to eat. Even then there was a flurry at the door with someone coming in late. Who was it? You guessed it. ILA MAYE NELSON late as usual. I hear she's a buyer for Bowman's now and married to a marine lieutenant. DORRIS ANDERSON has a beauty shop in Washington D.C. and is the hair stylist for the President's wife and daughter. KEN BAKER owns a trucking fleet operating out of York and travels over Penna., Maryland and N. J. RUTH BEAMER is secretary to the Attorney General of the United States. EUGENE BUSHEY developed a new strain of chicken, called Bushey's Hybrids and is doing a large business on his farm in Barrens Valley. TOM CARR owns a large used car lot in Harrisburg. The name? Carr's cars. DALE COOK is a steam shovel operator for the Capitol Engineering Co. DOLORES COOK studied nursing at Johns Hopkins in Baltimore and is now the school nurse. MILDRED COULSON is secretary for the First National Bank in Harrisburg. ROBERT DILLER and RAY KNAUB came from Alaska for the Reunion. They went there to make their fortune and did. It seems Bob slipped on a stone one day and broke his leg but uncovered a great gold vein. RUTH FICKES is secretary to the Governor of Penna. and plays her Saxophone in the Phila. Symphony Orchestra. DOUGLAS FISHEL is a jet pilot for the United States Air Force. JEAN FOLLEY is employed as a housewife in Dillsburg raising

a little girl. FREDA GARRETSON is keeping her self trim by dashing in and out of her husbands gas station selling gasoline to customers. RICHARD GOCHENOUR has decided to make a career out of the army and is now a Master Sergeant. VERNON GRIMM is a test pilot for new jet planes. MAE HOFFMAN is the proprietor of her little dress shop and is well on the way to having her baseball team with 5 boys. MILDRED HOFFMAN is head librarian in a New York Library. KENNETH HOLLANDSWORTH studied Business Administration at F. and M. and is now manager of the Hotel Harrisburger. JOYCE HOPPLE after being a private secretary to the Secretary of State has settled down to family life. MARGARET JONES is the sixth grade teacher of Dillsburg Public School. JAY KNISELY owns the Rossville Grocery Store and Locker Plant and is still a confirmed bachelor. BILL LAIRD is a television camera man at WGAL-TV. KENNETH McCURDY is singing with Fred Waring's Pennsylvanians. SHIRLEY MILLER is a dietitian at the Harrisburg Polyclinic Hospital. MARGARET MYERS is working at the Bell Telephone and is undecided about the two Kens. MARY NELSON studied music at St. Olaf Conservatory of Music and sings with Phil Spitalny's Orchestra. MEARL ORNER went to Penn State and is now teaching Vocational Agriculture in Northern High School. RAY ORNER believe it or not is married and living on a farm in Barrens Valley. MARTHA PAXTON is married and works in Bowmans. ROBERT PROSSER is catching for the Philadelphia Phillies. GARY RODGERS is now a radio, television technician. RAYMOND RODGERS is running the garage in Wellsville. ANN SEIBERT studied at Drexel Institute of Technology and is now an interior decorator for a large firm in New York. ROBERT SLOTHOWER and DAVID MELL are carpenters and their little business is doing quite well. JANE SHEAFFER is happily married and is living in Uniontown. BEVERLY SMITH lives on a farm with her husband and twins. CAROLYN SPANGLER is married now and teaching Vocational Home Economics in Northern High School. JOE STAUB is a racing car driver and has four men driving for him. DORIS STONE studied nursing but later decided she'd rather be married. LOU WEIRMAN has completed her training at the Harrisburg Hospital and is now working at the Jefferson Hospital in Philadelphia. JOHN WONDERS we are sorry to say cannot be with us because he is serving with the U. S. Air Force in Germany.

THE PROPHET

# DIAPERS *to* DIPLOMAS

Mary Nelson

Thomas Carr

Kenneth McCurdy

Ruth Fickes

Eugene Bushey

Dolores Cook

Lou Wierman

Jay Knisely

Ann Seibert

Kenneth Baker

Ken. Hollandsworth

Carolyn Spangler

Joseph Staub

Ruth Beamer

Doris Stone

Freda Garretson

Martha Paxton

Robert Prosser

Mearl & Ray Orner

Beverly Smith

Dale Cook

Margaret Myers

Jean Folley

Raymond Rogers

Jane Sheaffer

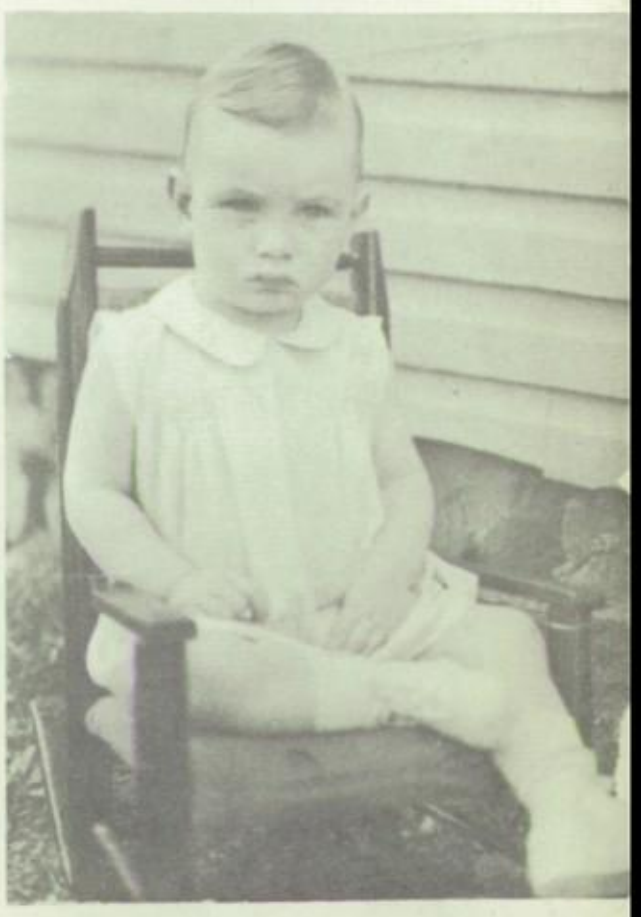

David Mell

Vernon Grimm

Robert Slothower

Mae Hoffman

Wm. Laird

Shirley Miller

John Wonders

R. Gochenour

Ray Knaub

D. Anderson

Joyce Hopple

Ila Maye Nelson

M. Jones

M. Hoffman

Mildred Coulson

# Class Poem

Our school days now are past and gone

And yet we fondly linger on,

For sweet each joy that we have shared.

"Tis sad to part from friends who've cared.

Worlds before us brightly lie

Yet here fond memories ne're pass by.

With saddened hearts and dewy eyes

We bid to all our sweet good-byes.

Long will our hearts recall each joy

That time can never more destroy;

Forever in our hearts remain

All the friendships we have gained.

Of other scenes and other cares

Each heart its tender memories shares.

Our lips must soon their story tell.

Classmates and comrades, now fare-well.

CLASS MOTTO

Live to Learn and Learn to Live

CLASS FLOWER

White Rose

CLASS COLORS

Green & White

# Autographs

For long memory of the days spend together in the class of 54
Nick

To a good Pal.
Lefty

To Clyde-
a wonderful guy
Good Luck in all
you ever do.
"Jo"
'53

"If I were
see a monkey
in a tree throw
his tail and
think of me
I laugh."
'54

To a friend of mine
who knows his
Biology
Dick
'54

To Clyde
You are very nice
fellow. Good
Luck in all you
ever do.
Keep Smiling
Forever
"Jane"
'53

To a guy who
knows all the
answers when
he has a test.
But somehow
he always gets
5
"Jumpie"
"54"

To a nice
Guy
Fag '55

To a classmate
Charles
"54"

# Underclassmen

# Junior Class

Leona Zeigler
President

Clyde Flohr
Vice-President

Janet Reynolds
Secretary

Nancy Strayer
Treasurer

Margaret Spangler
Historian

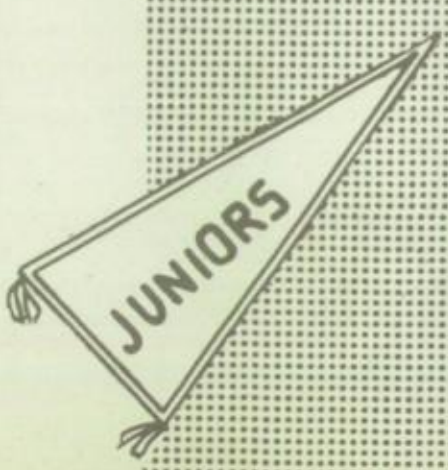

# Sophomore Class

Good Luck to a mighty slow classmate, "Doris"

Doris Morris
President

James Weir
Vice-President

Best of luck, Ruth Mary

Ruth Ralston
Secretary

Virginia Lucas
Treasurer

Clyde Wolfe
Historian

# Freshmen Class

Jeanette Hughes
President

Ann Millard
Vice-President

Mary Hunter
Secretary

Jane Lefever
Treasurer

Larry Lerew
Historian

# Underclassmen Snapshots

1st and 2nd Grades

3rd and 4th Grades

5th and 6th Grades

7th and 8th Grades

# Rural Grades

Northern

Porters

O'Hall's

Beavertown

Western

Stony Run

Central

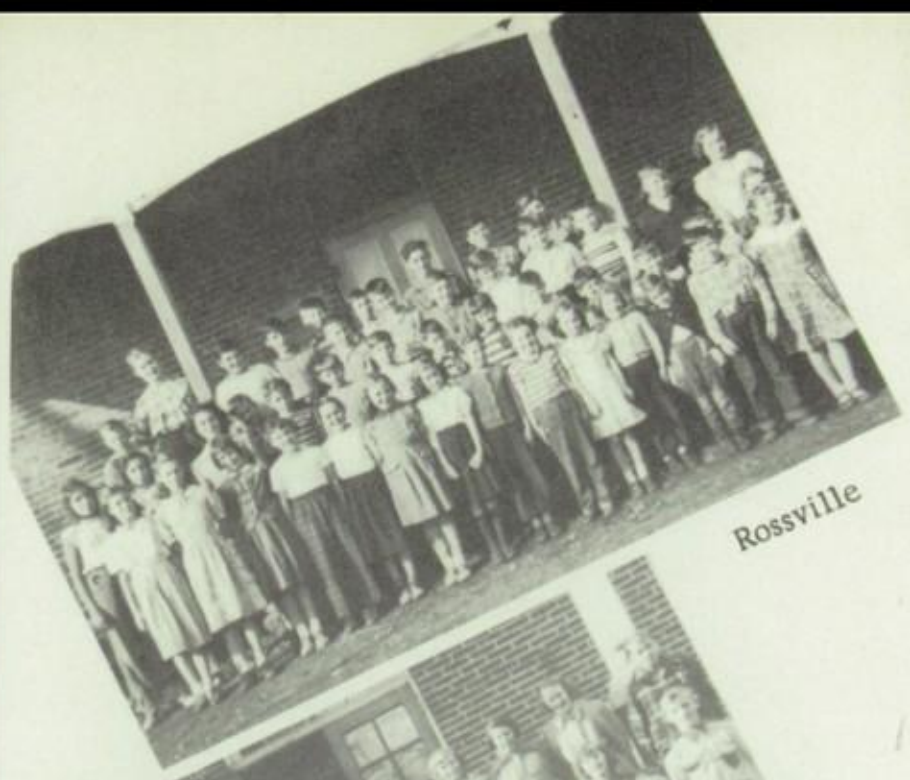

Rossville

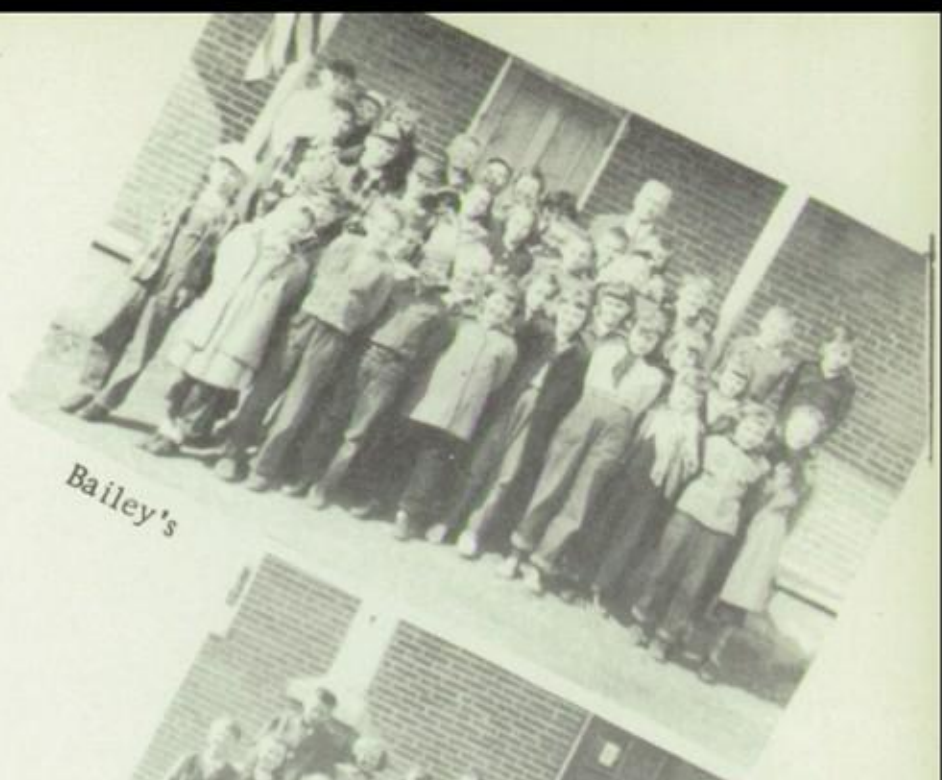

Bailey's

Franklintown

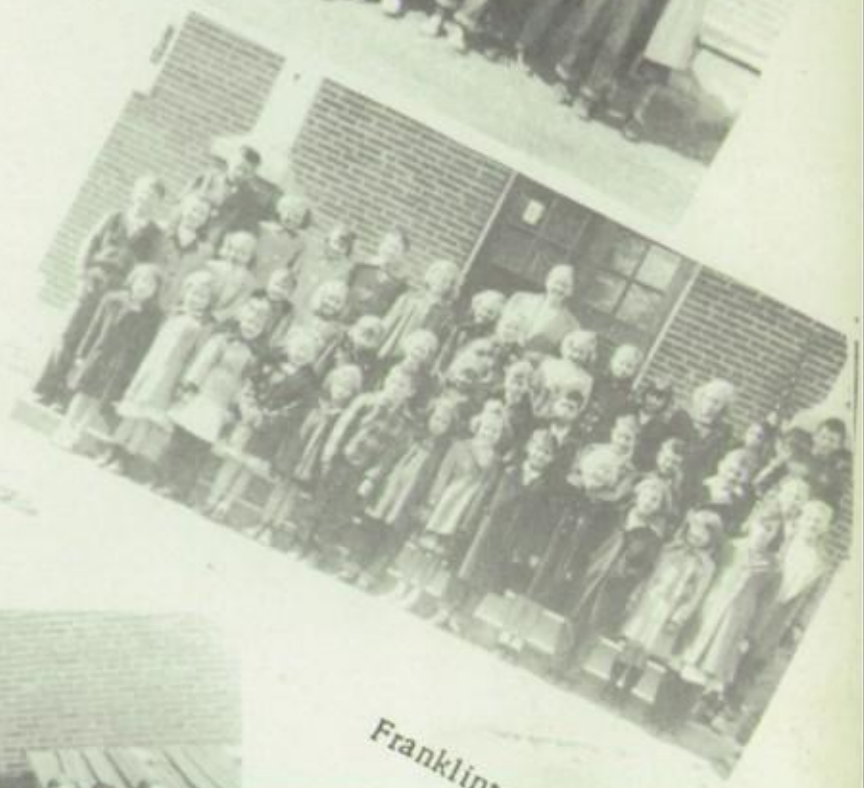

Franklintown

Filey's

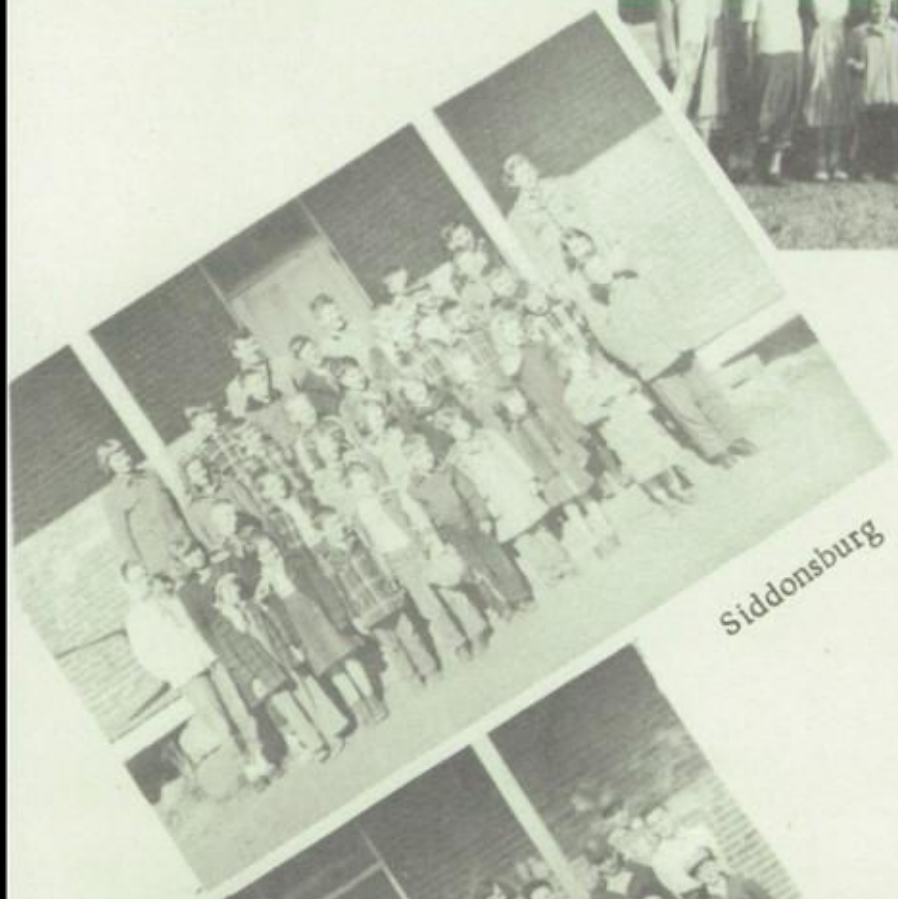

Siddonsburg

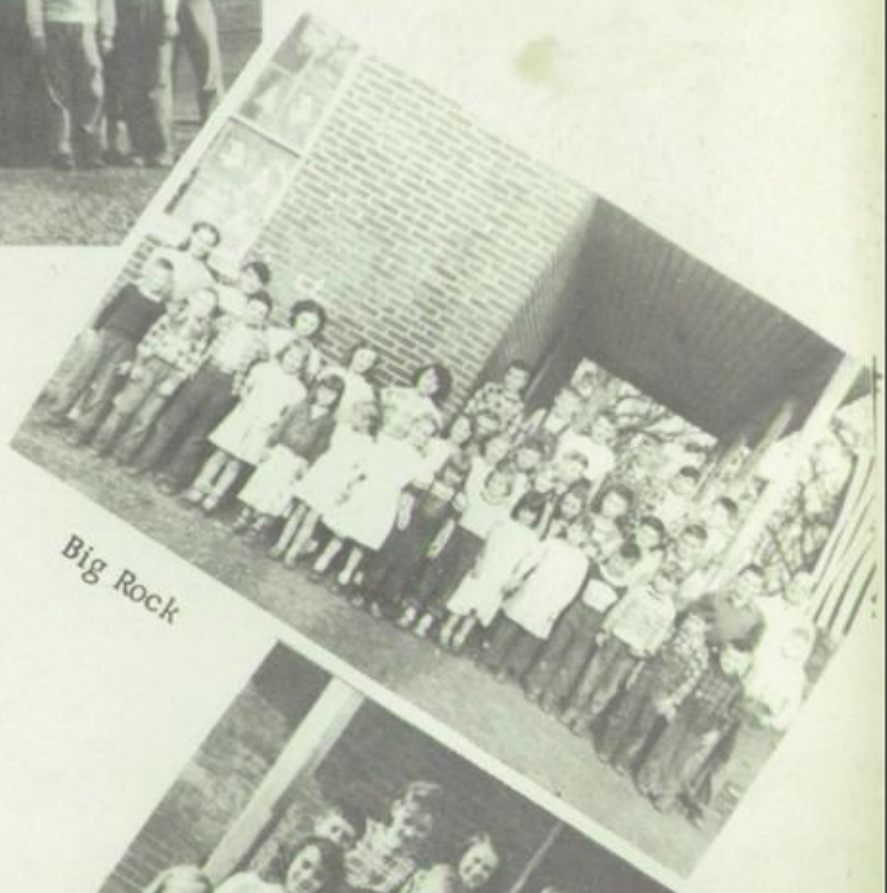

Big Rock

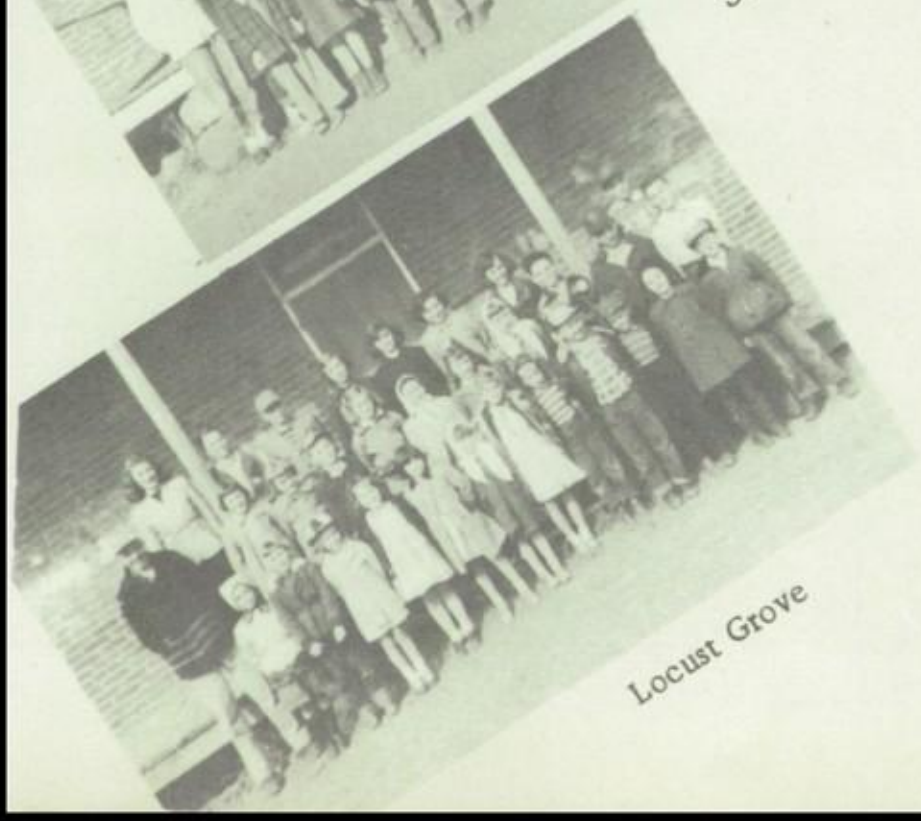

Locust Grove

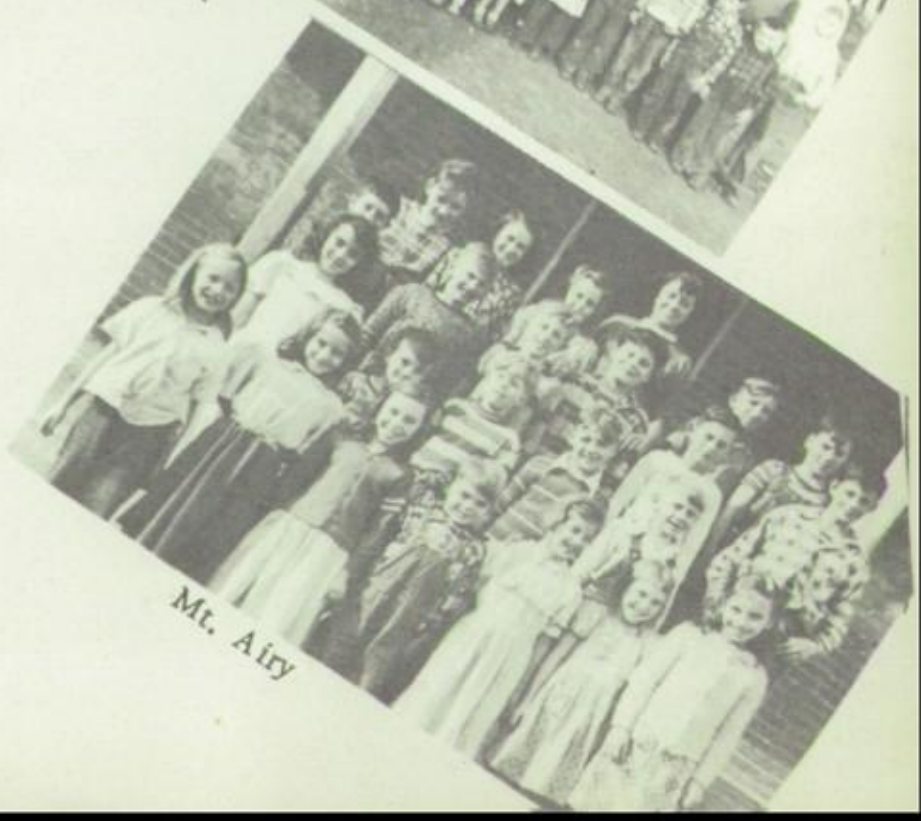

Mt. Airy

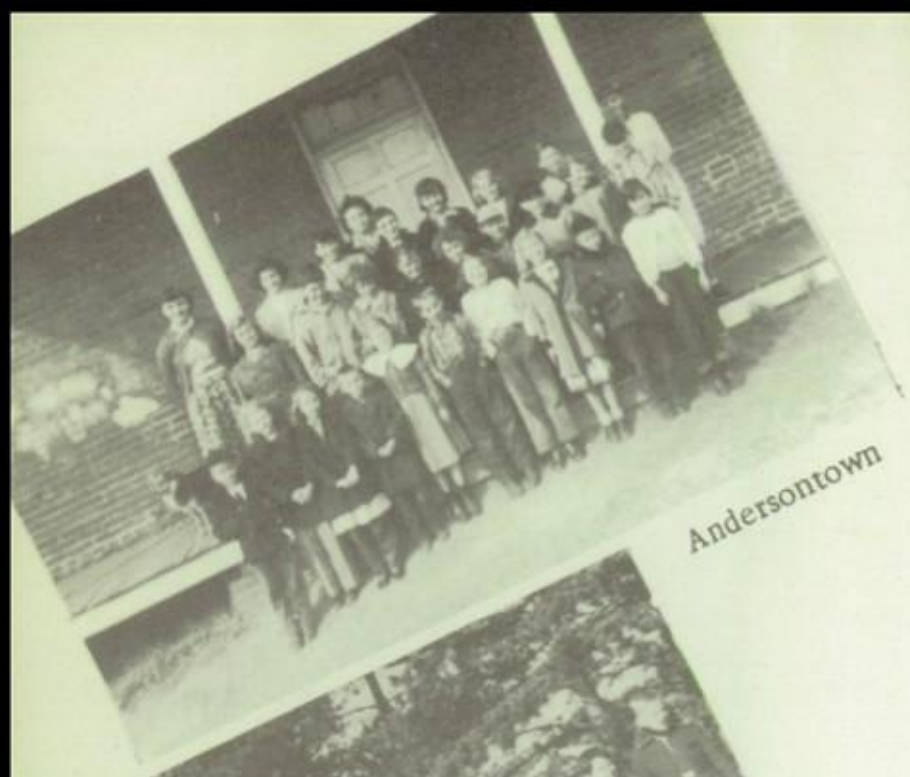

Andersontown

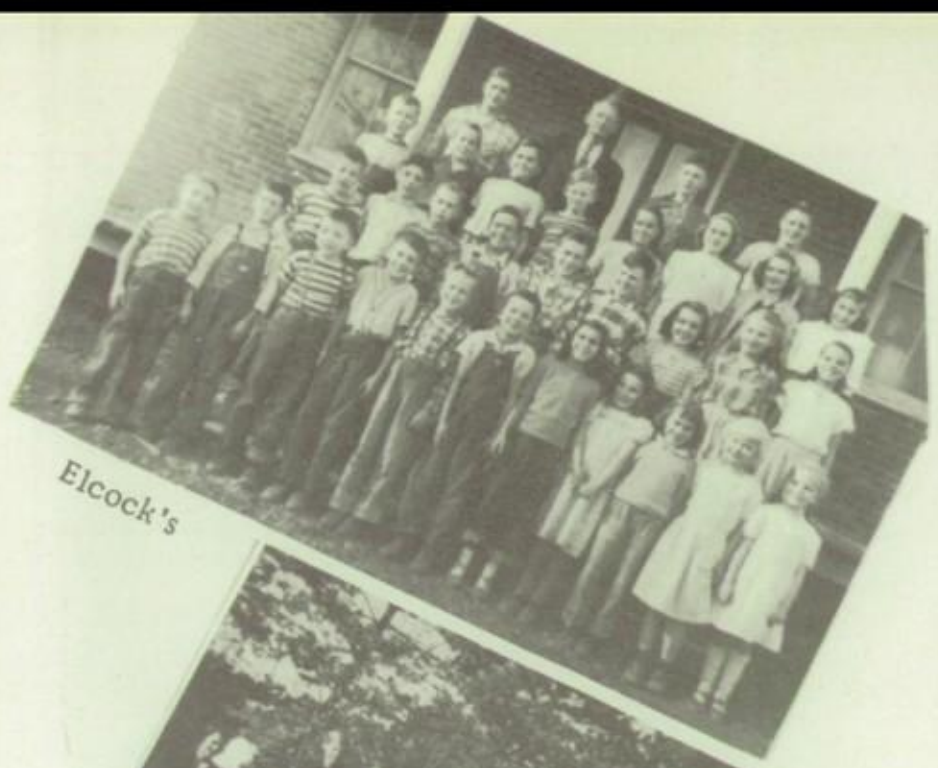

Elcock's

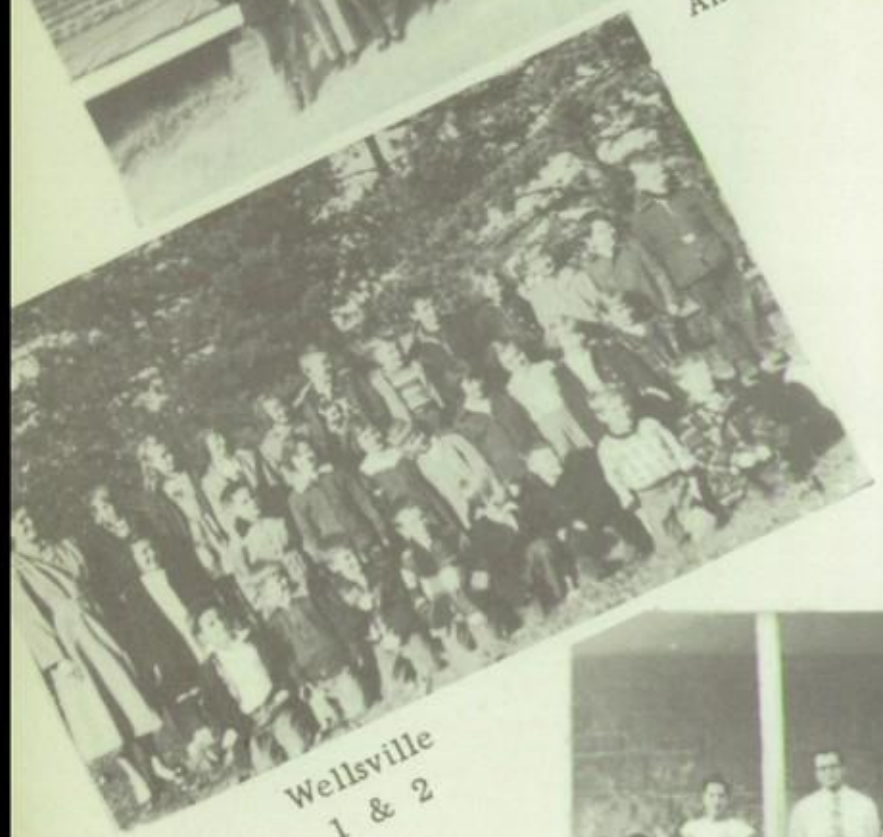

Wellsville
1 & 2

Wellsville
3 & 4

Maytown

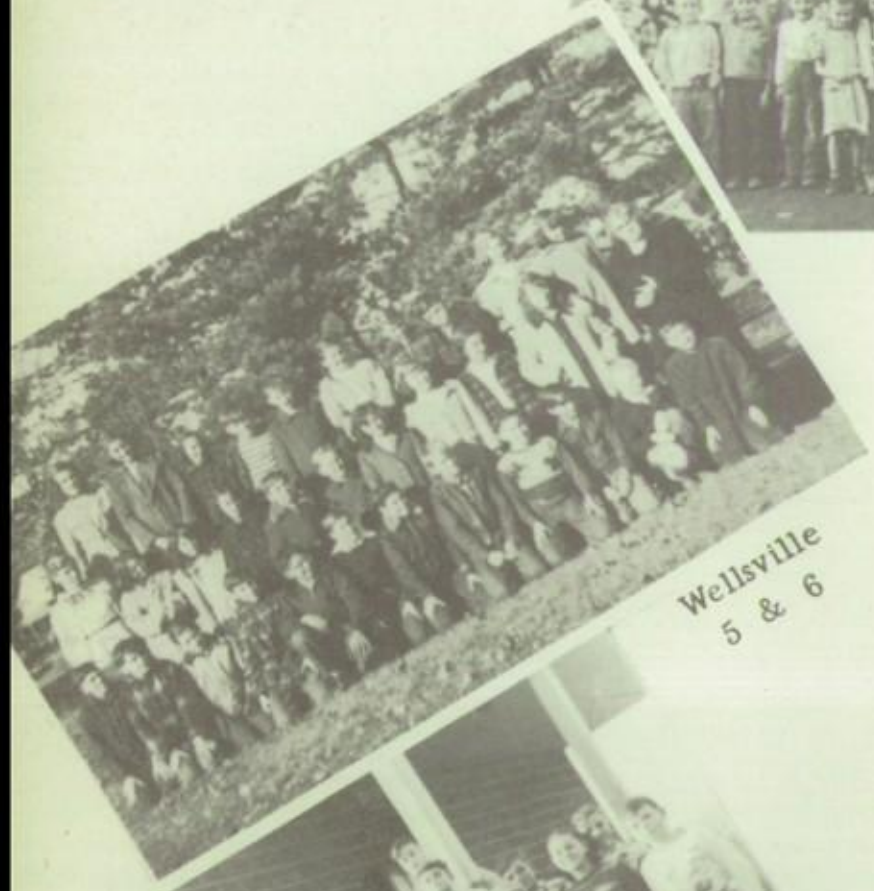

Wellsville
5 & 6

Wellsville
7 & 8

Alpine

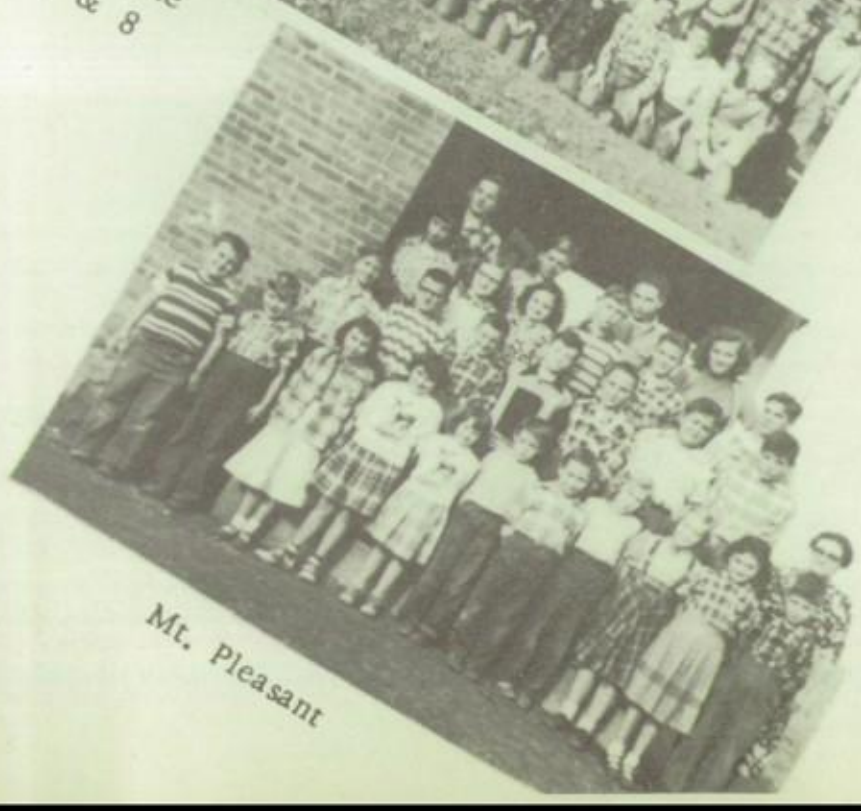

Mt. Pleasant

# Activities

# Girls Glee Club

Lou Wierman
President

Martha Paxton
Secretary

Jo Wierman
Librarian

Kathy Swaim
Librarian

# Mixed Chorus

The Girls Glee Club, consisting of 56 members, sang at the Musicale at the Wellsville Community Hall and at several churches in the community during our school year.

The Mixed Chorus, consisting of 54 members, has been inactive as far as outside work but expects to take part in the Spring Concert.

The combined choruses went Christmas caroling in the surrounding communities and a wonderful time was had by all.

We take this opportunity to express our thanks and gratitude to Miss Statler for her excellent work in conducting the choruses and in her four years of working with the Class of 1952.

# F.H.A.

Beverly Smith
President

Donna Leese
Vice-President

Freda Garretson
Secretary

Martha Paxton
Treasurer

Carolyn Spangler
Reporter

# F. F. A.

Ray Knaub
President

Dale Cook
Vice-President

Donald Grove
Secretary

Bud Lerew
Treasurer

Charles Farence
Chaplin

Panorama Staff

| | |
|---|---|
| Editor-In-Chief | Ann Seibert |
| Associate Editors | Lou Wierman |
| | Mae Hoffman |
| | Beverly Smith |
| Business Manager | Richard Gochenour |
| Assistant | Joyce Hopple |
| Feature Editor | Jay Knisely |
| Assistant | Freda Garretson |
| Sports Editor | Kenneth McCurdy |
| Assistant | Kenneth Baker |
| Photographer | Eugene Bushey |
| Assistants | Ray Knaub |
| | Mearl Orner |
| Circulation Manager | Mary Nelson |
| Assistants | Carolyn Spangler |
| | Margaret Jones |
| | Dolores Cook |
| Typist-In-Charge | Ruth Fickes |
| Assistants | Martha Paxton |
| | Mildred Coulson |
| | Vernon Grimm |
| | Douglas Fishel |
| | Jean Folley |

Purple and White Staff

| | | |
|---|---|---|
| Editor-In-Chief | | Kenneth McCurdy |
| Assistant Editor-In-Chief | | Ann Seibert |
| Exchange Editor | | Margaret Jones |
| Feature Editor | | Lou Wierman |
| Sports Editors | | Ila Maye Nelson & Mearl Orner |
| Artist | | Verla Todd |
| Class Editors - | Freshman | Ann Millard |
| | Sophomore | Ruth Mary Ralston |
| | Junior | Janet Reynolds |
| | Senior | Joyce Hopple |
| F.H.A. Editor | | Freda Garretson |
| F.F.A. Editor | | Clair Orner |
| Circulation Manager | | Mary Nelson |
| Assistants - - | Freshman | Cynthia Flohr |
| | Sophomore | Doris Morris |
| | Junior | Jo Wierman |
| | Senior | Carolyn Spangler |
| Production Manager | | Richard Gochenour |
| Assistants | | Kenneth Baker |
| | | Jay Knisely |
| | | Kenneth Hollandsworth |
| Typist-In-Charge | | Douglas Fishel |
| Assistants - - | John Townsend | Mildred Coulson |
| | Martha Paxton | Ruth Fickes |
| | Mae Hoffman | Joyce Hopple |
| | Margaret Spangler | James Evans |
| | Vernon Grimm | Jean Folley |
| Reporters - - | Dolores Cook - - - - - | Beverly Smith - - - - Kathy Swaim |

A Senior Cooking Class

A Home Economics Class

A Typing Class

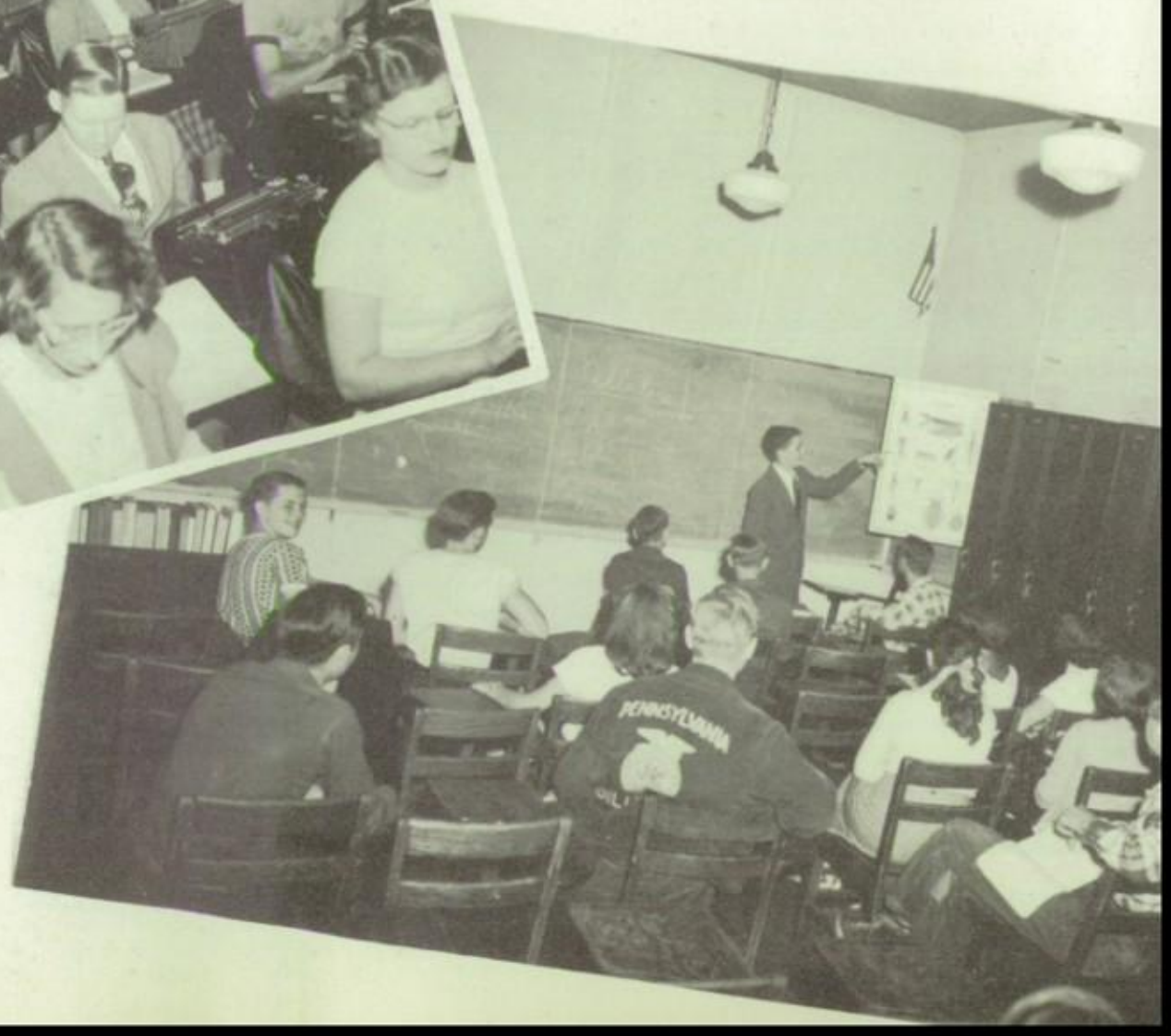


A Biology Class

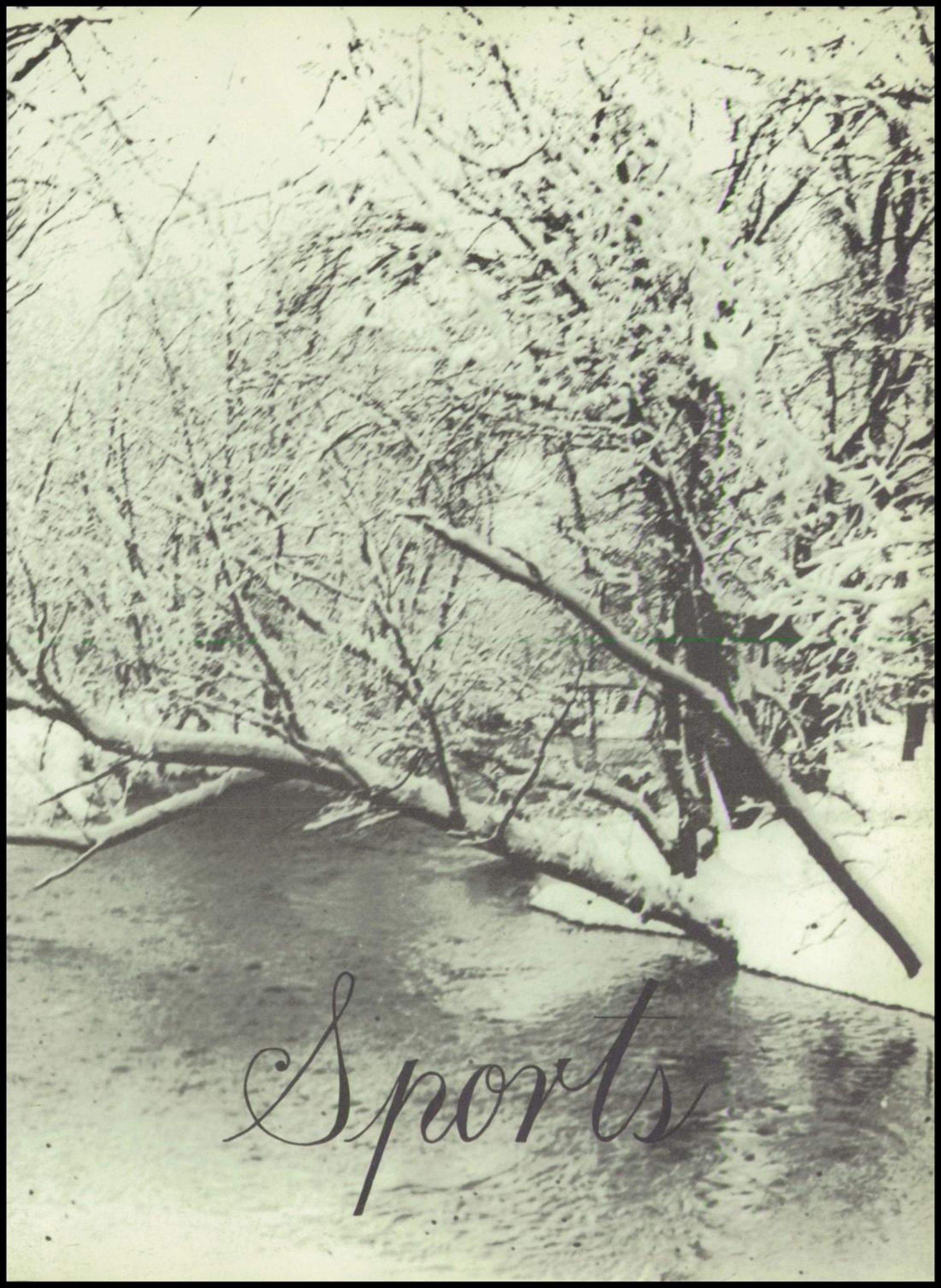
Sports

Our faithful cheerleaders.

Anyone have the time?

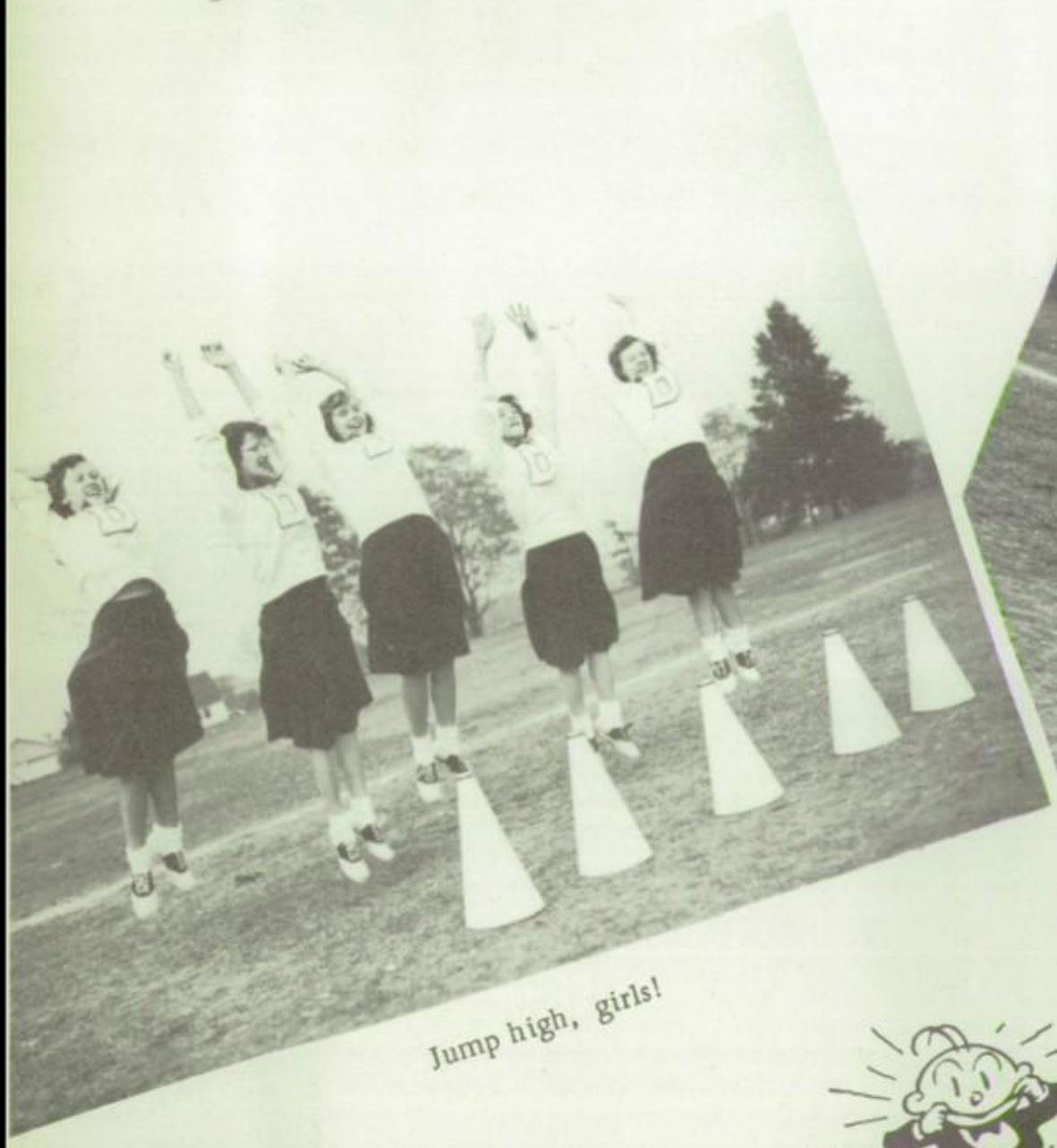

Jump high, girls!

Let's go!

# Soccer

THE VARSITY

OUR SOCCER TEAM

M. ORNER
wing

K. BAKER
fullback

B. LAIRD
halfback

R. GOCHENOUR
goalie

N. CHARCZENKO
center

The 1951 soccer season of DILLSBURG HIGH SCHOOL proved very successful as they won the third championship of York County in four years. The boys then went on to win the first game of the PIAA playoffs against Manor Township High School, but were defeated in the semi-finals against Jonestown High School. The total won and lost record for the team was 9 wins, 2 defeats, and 4 ties.

WELL DONE BOYS WELL DONE

The senior boys who played on the team are: Richard Gochenour, Kenneth Baker, Ray Orner, John Wonders, Robert Diller, William Laird, Mearl Orner, Vernon Grimm, Robert Prosser, and B. Thomas Carr.

The rest of our team consisted of the following: James Evans, Nick Charczenko, Clyde Flohr, William Hamm, Thomas Myers, Glenn Myers, Richard Myers, Ralph Hershey, Clair Orner, Kenneth Darr, Philip Harbold, Jack Harbold, Earl Cadwallader, James Jones, Harold Willies, Clyde Lucas, Vance Wolf, Gary Sowers, Dallas Rahn, Richard Leight, Kenneth Rebert Donald Hammond, Gerald Snellbaker, and Rodger Lemkelde, Manager.

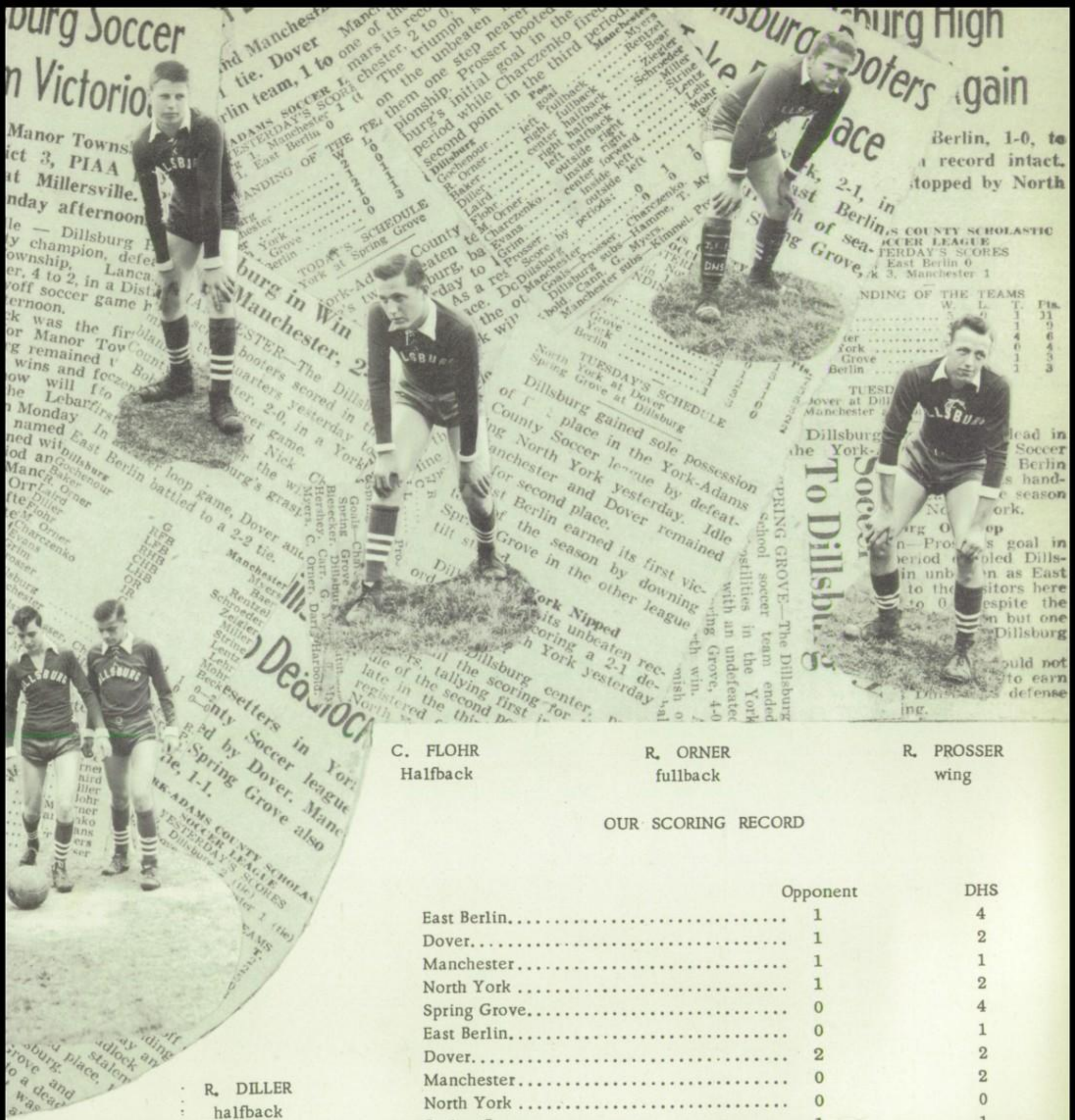


C. FLOHR
Halfback

R. ORNER
fullback

R. PROSSER
wing

R. DILLER
halfback

W. HAMM
center

J. EVANS
center

THE FIGHTING PARSON

## OUR SCORING RECORD

| | Opponent | DHS |
|---|---|---|
| East Berlin | 1 | 4 |
| Dover | 1 | 2 |
| Manchester | 1 | 1 |
| North York | 1 | 2 |
| Spring Grove | 0 | 4 |
| East Berlin | 0 | 1 |
| Dover | 2 | 2 |
| Manchester | 0 | 2 |
| North York | 0 | 0 |
| Spring Grove | 1 | 1 |

## PIAA PLAYOFFS

| | | |
|---|---|---|
| Manor Township | 2 | 4 |
| Jonestown | 2 | 1 |

## EXHIBITION

| | | |
|---|---|---|
| St. Francis | 1 | 2 |
| McCaskey | 3 | 2 |
| Alumni | 2 | 4 |

The Champs were coached by Mr. Kaup assisted by Mr. Habig.

# Baseball

The 1951 Baseball Team of Dillsburg High School had an unsuccessful season in the Central York County Baseball League. The team was coached by Robert F. Habig.

The following senior boys played on the team: Robert Diller, Kenneth McCurdy, Mearl Orner, Ray Orner, and Robert Prosser.

The record of our team is:

| | Opp. | DHS | Opp. | DHS |
|---|---|---|---|---|
| Hallam | 6 | 5 | 3 | 5 |
| Spring Grove | 4 | 8 | 8 | 5 |
| Mt. Rose | 9 | 6 | 2 | 6 |
| Dallastown | 18 | 0 | 10 | 9 |
| Wrightsville | 8 | 3 | 13 | 7 |

OUR COACH

RAY KNAUB
scorekeeper

CLYDE FLOHR
3rd baseman

ROBERT DILLER
shortstop

THOMAS FLEMING
outfield

ROBERT PROSSER
outfield

MERRIL RUTH
2nd baseman

BUD LEREW
outfield

KENNETH McCURDY
1st baseman

RAY ORNER
catcher

MEARL ORNER
pitcher

1951 Hockey Team

1951 Volley Ball Team

1951 Varsity Volley Ball Team

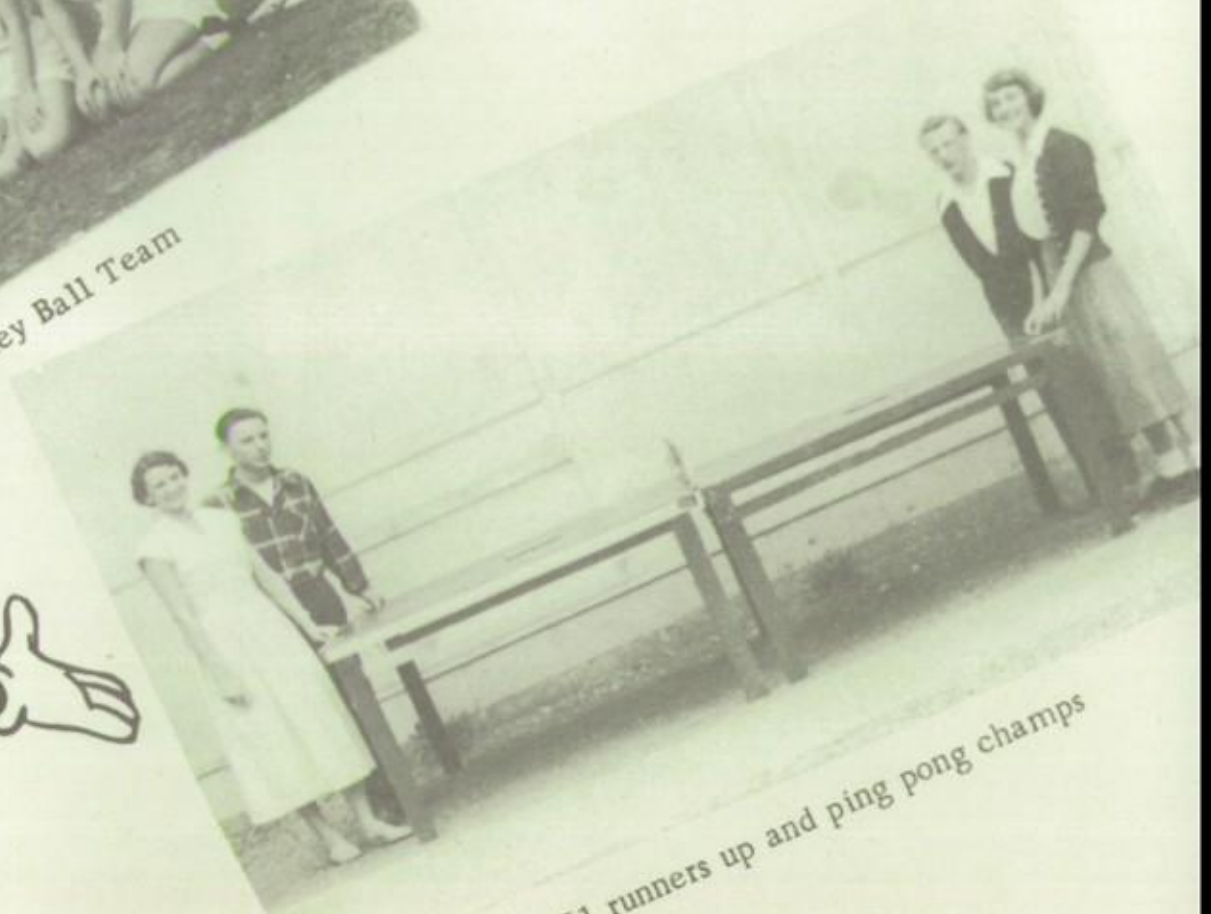

'51 runners up and ping pong champs

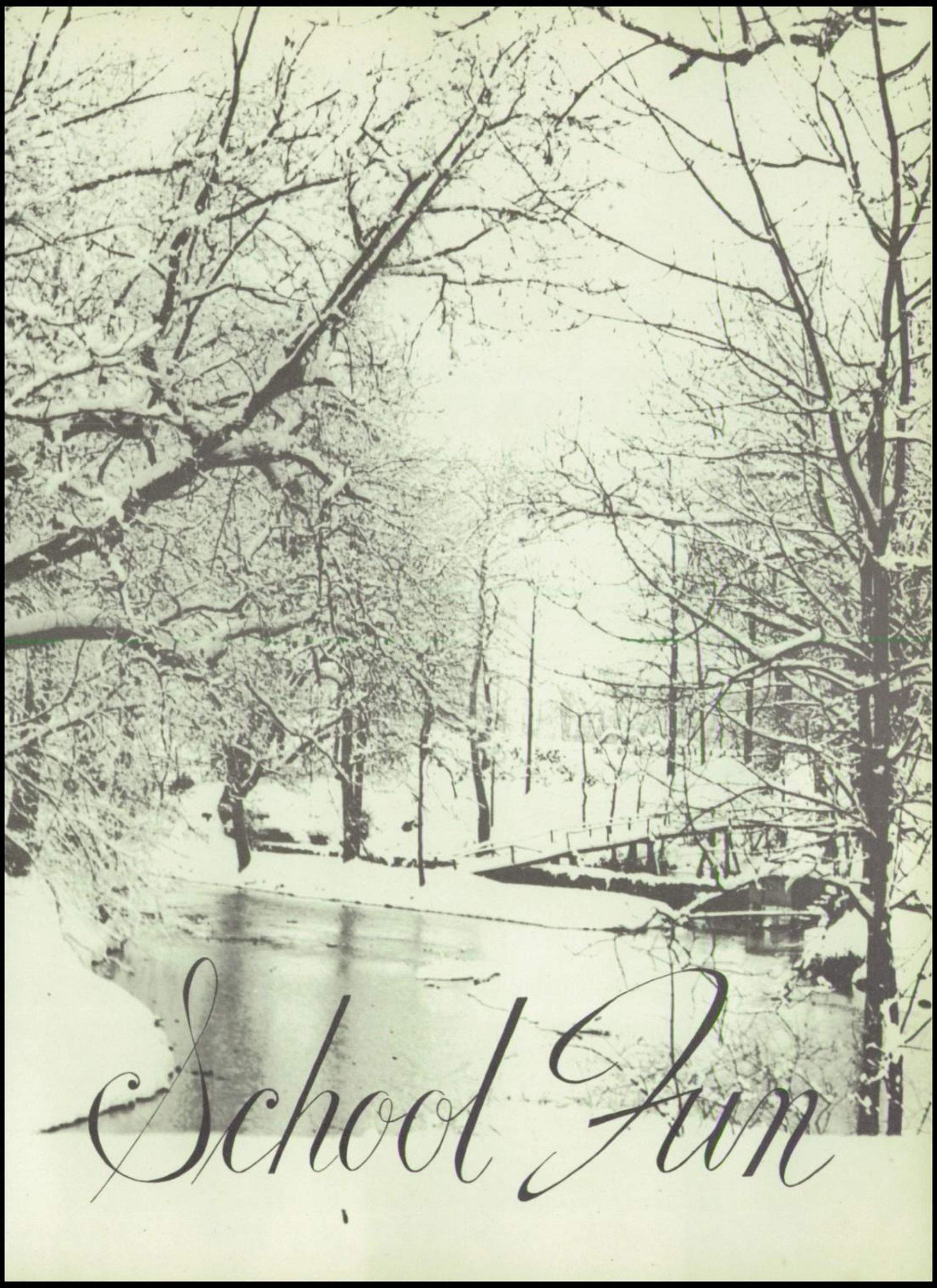
School Run

# Junior-Senior Prom

May the eighteenth
Nineteen hundred and fifty-one

at

The Allenberry Inn

The Grand March

Many Thanks To
The Will Fisher Orchestra

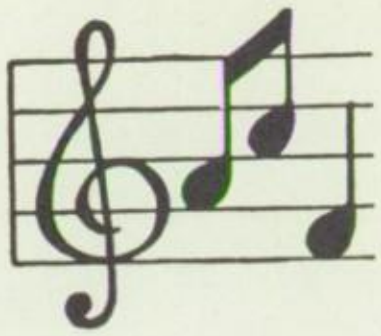

At The Prom

Dinner At The Prom

Mr. Evans and Wife

# Here and There

Farmers' Day of 51

Bake Shop Gang

Knaubie's On Top

Farmers' Day of 51

Trouble, Carolyn?

You Tell Him, Kaupie

All Set For The Big Game

Freshmen Fun

Happy Birthday

Birthday Party
November 24, 1951

The Allenberry

Bound For Hershey

Our Faithful Janitor

Doctor In The House?

Lovers????

Yum! Yum!

The Cob and I

Prom Decorating Committee

Sophomore Hop - 1950

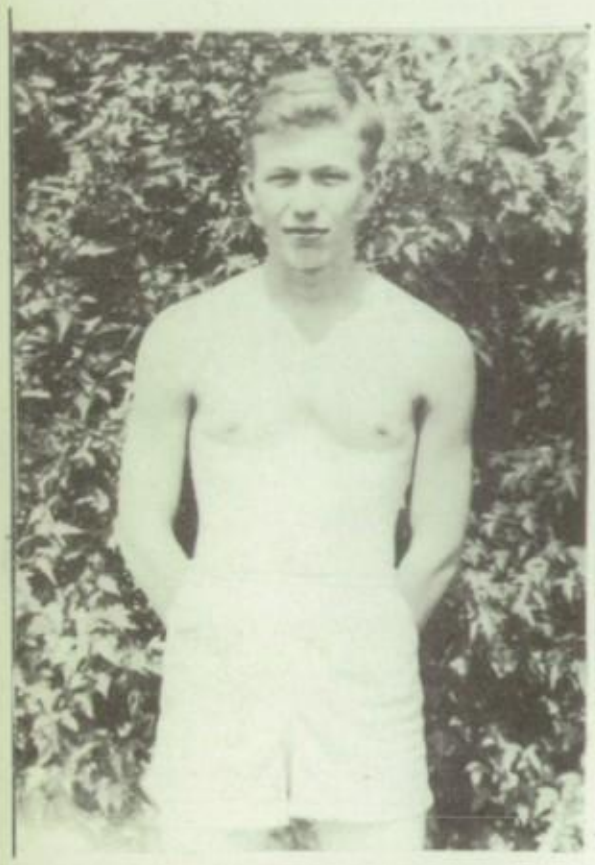

Our Class President

The Gang's All Here

Ain't Love Grand

Annie & Louie

Oh Knobby!

Three's A Crowd, Ken

What's up Girls??

Girl's Archery Class

Fun at Hershey

School Days

A bit crowded
isn't it boys?

Hold those Poles
up Girls

Juniors at Hershey

What's Wrong Nancy?

Bob & Ella Mae
Rope Jumping??

One Saturday Afternoon

GROUND BREAKING
EXERCISES
Northern York County
Joint School District
Dillsburg, Pennsylvania
June 17, 1951
2:00 P.M.

Wm. C. Evans
Supervising Principal
Master of Ceremonies

Two Numbers
Dillsburg Citizens Band
Invocation
Rev. Roland Banes
Remarks
Edmund George Good, Jr.
Harrisburg, Architect
Remarks
Elmer L. Ritter
Harrisburg,
General Contractor
Remarks
Roy L. Krall
Chairman, School Authority
Remarks
Harvey E. Swartz
Superintendent of The
Schools of York County
Remarks
George H. Knisely
President,
Joint School Board

GROUND-BREAKING CEREMONY
George H. Knisely
A Student From Each
School District
Group Singing
"America"
Benediction
Rev. A. T. Kaup

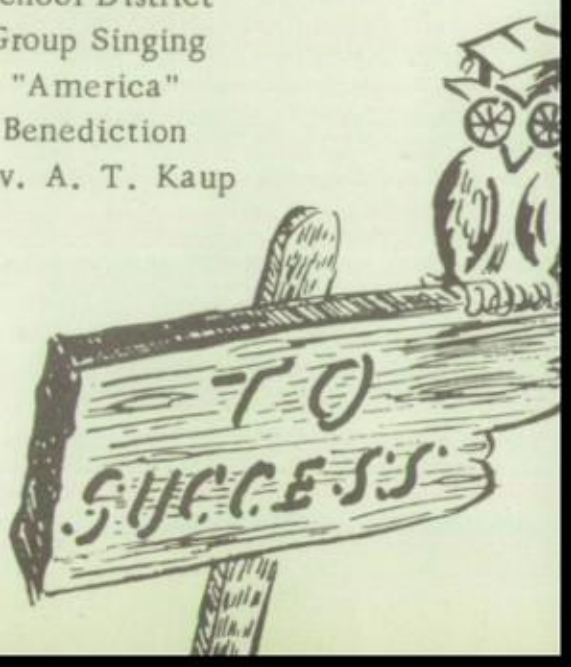

# Advertising

# CASTLES

LUMBER -- MILLWORK

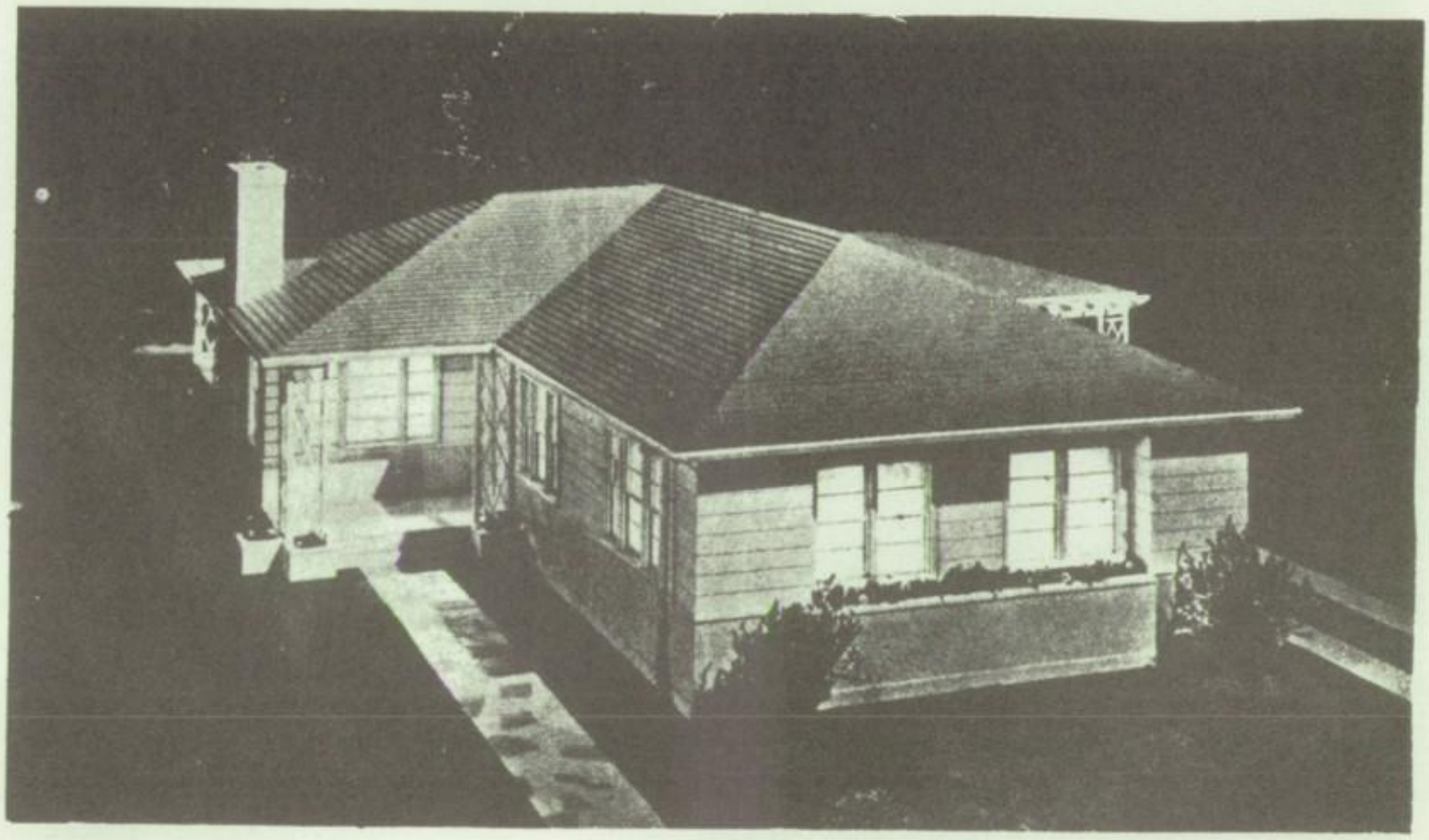

BUILDING MATERIALS

DILLSBURG PENNSYLVANIA

CARLISLE PENNSYLVANIA

# C. N. SPANGLER

PONTIAC

SALES - SERVICE

GENERAL REPAIRING

FENDER AND BODY REPAIRING

PAINTING

VULCANIZING AND RECAPPING

RADIATOR CLEANING

REPAIRING

RECORING

COMPLETE FRONT END SERVICE

ROSSVILLE

PONTIAC AUTHORIZED SERVICE

PENNSYLVANIA

PORTRAIT AND COMMERCIAL PHOTOGRAPHY

PHOTO FINISHING AND SUPPLIES

PICTURE FRAMING

WEDDING STATIONERY

# HUNTER'S STUDIO

OFFICIAL PHOTOGRAPHER FOR

THE 1952 PANORAMA

PHONE 3663

46-48 E. MAIN ST. MECHANICSBURG, PA.

CONGRATULATIONS

TO THE

GRADUATING CLASS OF 1952

**********

MAY PROSPERITY, HAPPINESS

AND PEACE BE WITH YOU IN

THE YEARS TO COME

# H. W. HAIR & SONS

OPERATOR OF SCHOOL

BUS TO AND FROM

DILLSBURG HIGH SCHOOL

COMPLIMENTS

OF

# DILLSBURG NATIONAL BANK

DILLSBURG PENNSYLVANIA

SCHOOL DAYS . . .

They cement many lasting friendships. Soon you and your classmates will take different roads, and it may be years before some of you will meet again. School days do not last forever--and when they are past, memories are kept warm by the photographs of friends of the classroom and campus.

Your chums should have a "personality portrait" of you, and so you will prize one of theirs in return. In a year or so you will be glad you took this means of keeping alive the memories of your school days.

And the home folks will always cherish a portrait of the "turning point" in your life.

This studio is the headquarters for the special photographic work and the doors are open to students of the Dillsburg High School and their friends.

Why not arrange to come to the studio now and have that photograph taken?

SPECIAL STYLES AND RATES FOR STUDENTS

# THE ENSMINGER STUDIOS

ESTABLISHED IN 1882

CENTRAL PENNSYLVANIA'S LARGEST AND OLDEST

PHOTOGRAPHIC STUDIOS

PHONES: 67968 - 67969 - 67960

SECOND AND WALNUT STREETS

HARRISBURG PENNSYLVANIA

COMPLIMENTS

OF

# RITTER BROTHERS

TELEPHONE 4-3061

# GENERAL CONTRACTORS

1511 N. CAMERON STREET HARRISBURG, PA.

COMPLIMENTS

OF

# EDMUND G. GOOD

# ARCHITECT

HARRISBURG PENNSYLVANIA

COMPLIMENTS

OF

# EVANS BROTHERS

DEPARTMENT STORE

HOME DRESSED MEATS

GROCERIES -- DRY GOODS

CROSLEY APPLIANCES

PHONE 10-R-2

DILLSBURG PENNSYLVANIA

# KNAUB-CLEMENS

Kelvinator

EASY WASHERS IRONERS

FURNITURE & APPLIANCES

. FINE FURNITURE

. FLOOR COVERING

. VENETIAN BLINDS

DILLSBURG PENNA.

PHONE 59

RCA

Apex

COMPLIMENTS

OF

# Union Emblem Co.

HIGH SCHOOL AND FRATERNITY JEWELRY

FELT GOODS, COMMENCEMENT STATIONERY

PAUL H. NISSLEY, MANAGER

PALMYRA, PENNSYLVANIA

# TRY OUR

*Any day, any hour, every one in the family loves an ice cream treat!*

YOU'RE SURE TO LIKE
RYDER'S ICE CREAM

IT'S SO SMOOTH AND CREAMY RICH IN YOUR FAVORITE FLAVORS. READY-PACKED FOR HOME SERVING IN ECONOMICAL CONTAINERS. GET IT OFTEN AT

PAUL WOLFE
PROPRIETOR

DILLSBURG PENNSYLVANIA

COMPLIMENTS

OF

# MYER'S RESTAURANT

SERVING

HERSHEY'S ICE CREAM

24 HOUR SERVICE

THOMAS MYERS, Proprietor

DILLSBURG

PENNSYLVANIA

# COCKLIN FUNERAL HOME

SERVICE OF DISTINCTION

AMBULANCE SERVICE

PHONE 104

DILLSBURG PENNSYLVANIA

# COCKLIN BROTHERS

FURNITURE

LINOLEUMS

VENETIAN BLINDS

CARPETS

REAR COCKLIN FUNERAL HOME

PHONE 104

DILLSBURG PENNSYLVANIA

SEE YOUR

PHILCO

DEALER FOR

APPLIANCES

# SHEFFER ELECTRIC CO.

ELECTRICAL MAINTENANCE

DILLSBURG, PA.

HALLICRAFTERS

TELEVISION

AND

RADIO

SALES AND SERVICE

# SHEFFER ELECTRIC CO.

DILLSBURG, PA.

PHONE 24R2

# Kinter and Grove, Inc.

Poultry Equipment and Feeds

Phone 39

Dillsburg Pennsylvania

The New

Northern High School

Electrical Work

by

# Jno. Z. Barton

317 West Market Street

York, Pennsylvania

Electrical Engineering and Construction

# R. W. SMITH & SON

GENERAL CONTRACTORS

Compliments of

CAPITAL ENGINEERING CORPORATION

Phone 86

ENGINEERS - CONSTRUCTORS - MANAGEMENT

DILLSBURG, PENNSYLVANIA

# Wolf's Garage, Inc.

YORK SPRINGS PENNSYLVANIA

SALES - - SERVICE

INTERNATIONAL TRUCKS

HEAVY DUTY WRECKER SERVICE

# NELL'S RESTAURANT

PARTIES, BANQUETS, CATERING

SERVING

ICE CREAM FOR ALL OCCASIONS

DILLSBURG *Borden's* PENNSYLVANIA

# Keefer's Grocery

"THE FRIENDLY STORE"

GROCERIES -- MEATS -- DRY GOODS -- PRODUCE

MEMBER OF
ASSOCIATED GROCERY STORES

AUTHORIZED DEALER OF
PHILCO APPLIANCES

DELIVERY SERVICE WEEKLY

PHONE 4422

GRANTHAM PENNSYLVANIA

CONGRATULATIONS

TO THE GRADUATES AND FACULTY

# Jones Food Market

PHONE 23R3

DILLSBURG, PENNSYLVANIA

COMPLIMENTS

OF

# LeFever Brothers

SALES - SERVICE

CHEVROLET

DILLSBURG PENNSYLVANIA

Compliments of

# SMITH-HOOPES

Plumbing-Heating-Sheet Metal-Contractors

4025
North Sixth Street

Harrisburg

Compliments of

# WEBB and WOLF

Sporting Goods

210 North 2nd Street

Harrisburg

Pennsylvania

Planning A Dance, Reception, or

Dinner?

Entertaining Guests With

Comfortable Accommodations?

Of Course You Will Want to

Come to

# ALLENBEERY

"On the Yellow Breeches"

at Boiling Springs, Pa.

Phone - Carlisle 819

Charles A. B. Heinze

General Manager

# Seibert Food Store

Members of N. R. O. G.

Associated Grocers of Pennsylvania

A complete Food Service

Phone 94R2

On the Square

Dillsburg Pennsylvania

Compliments

of

# DILLSBURG SHOE FACTORY

# Shenk and Tittle

PLAY MORE -- LIVE LONGER

(EVERYTHING FOR SPORTS)

313 MARKET STREET

HARRISBURG PENNSYLVANIA

# WILLIAM F. NELSON

Quality Fruit & Pork Products

'Try it once & you'll buy always"

Phone 12-R-12

R. F. D.

Wellsville Pennsylvania

# Speck's Esso Servi.Center

Gas, oil, tires, General Repairing,

Sunbeam Electric Appliances

Zenith Radio and Television. Etc.

Phone 106-

Route 74, 1 1/2 Mi. N. Dillsburg, Penna.

# BRUCE LEACH

Cement Products

Since 1905

CONCRETE WORK

Lemoyne, Pennsylvania

# Bentz Hardware

THE STORE WITH THREE GREAT NAMES

FRIGIDAIRE - MAYTAG - DuPONT

IF IT'S HARDWARE - WE HAVE IT

PHONE 49-R-3

DILLSBURG PENNSYLVANIA

# Sunshine Stores, Inc.

## WAYNE FEED

POULTRY EQUIPMENT -- GLIDDEN PAINTS
GARDEN TRACTORS
MILKING MACHINES -- WATER HEATERS
CLAY BARN EQUIPMENT -- BARN CLEANERS
DAY OLD AND STARTED CHICKS

PHONE 67

DILLSBURG PENNSYLVANIA

COMPLIMENTS OF

# Wiley Bros. Appliance Store

PHONE 24-R-4

DILLSBURG PENNSYLVANIA

Compliments of

# S. E. MEYER and SONS, INC.

Shoe Division

Manufacturers Of

Infants' Soft Sole Shoes

Phone Dillsburg 15R13

Wellsville Pennsylvania

---

Compliments of

# DILLSBURG SHOE REPAIR SHOP

Rene Tanger, Proprietor

---

Compliments of

# HARRISBURG DARIES

20th & Herr Streets Harrisburg, Pa.

---

Compliments of

# RAKESTRAW'S DAIRY PRODUCTS

Mechanicsburg Pennsylvania

# STOUGH'S SERVICE STATION

General Repairing -- Welding And Brazing
Gas And Oil
Body And Fender Work
Paint Jobs Done With Factory Like Finish

Ivan Stough, Proprietor
Phone 21-R-5

Dillsburg Pennsylvania

Compliments Of
# CHARLES B. RIDER
Home Dressed Meats

Dillsburg Pennsylvania

# KRALL'S

The Nyal Store

SERVICE NYAL DRUG STORE

Toiletries, Sundries, Sodas, School Supplies

Dillsburg Pennsylvania

# L. J. AND F. M. KAMPEL AND SON

Manufacturers Of
Kampel Kraft Kitchens
Custom Styled Sink Tops, Counters And Table Tops

Formica Specialties
Phone 41R21

Dillsburg Pennsylvania

Compliments

Of

# J. A. WIERMAN, D.D.S.

"Say It With Flowers"

# THEODORE LAUKEMANN

Phone 50

R. F. D. Number 1

Dillsburg Pennsylvania

Best Wishes

# WILLIAMS GROVE PARK

AND

# SPEEDWAY

Congratulations And Good Wishes
To The Graduates

May Graduation Be The Key That
Unlocks The Doorway To Success

# J. H. REARICK AND SON

Dillsburg Pennsylvania

Compliments Of

# HARLACHER'S

# JEWELERY AND GIFT SHOP

Phone 92R3

Dillsburg Pennsylvania

# W. H. SCHRIVER and CO.

Dealers in
Agricultural Implements & Fertilizer

Oliver Farm Equipment

Phone 56R3

Dillsburg Pennsylvania

# FLOHR'S GREENHOUSE

"Say it with Flowers"

Phone 30R2

West York Street Dillsburg, Pennsylvania

HARBOLD'S ESSO SERVICE STATION & RESTAURANT

Dealer in

Atlas Tires & Batteries

Phone 34R6

BUY AT THE ESSO SIGN

RESTAURANT

Dillsburg Pennsylvania

# HARRY C. GRIMES

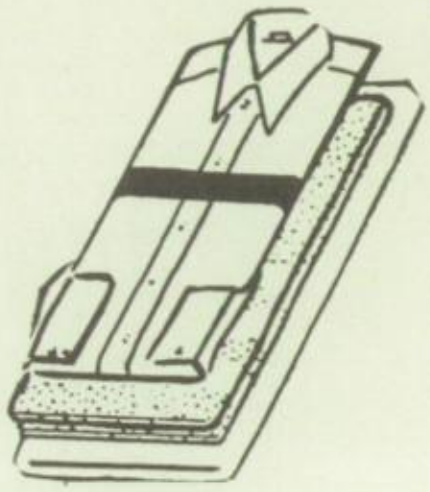

Men's - Boy's Clothing, Shoes, Etc.

Dillsburg Pennsylvania

# FISHER'S MUSIC SHOPPE

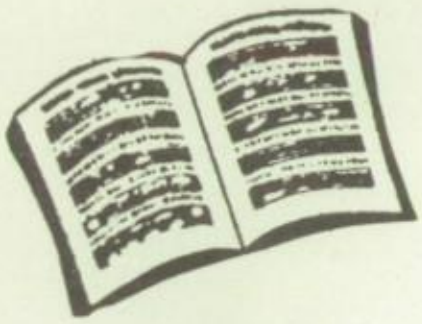

"Everything in Music"
Martin -- Band Instruments
Pedler -- Woodwind

Dial 3-4173
307 High Street

Hanover Pennsylvania

# DILLSBURG GRAIN AND MILLING CO.

Dealers In

Grain, Feed, Coal, Etc.

"Dillsburg's Best" Feeds
Phone 36-R-11

Dillsburg Pennsylvania

Compliments Of

# W. E. FISHER and SON

Lumber - Paint - Hardware - Building Supplies

Phone 70-R-11

Dillsburg Pennsylvania

# DILLSBURG WEEKLY BULLETIN

Dillsburg, Pa.

David S. Fry, Editor

$3.50 Two Years

ADVERTISING - PRINTING

Phone Dillsburg 23-R-4

# NORMAN E. WEIGARD

"Insure-Be Secure"

Phone 4-R-2

Dillsburg Pennsylvania

# ANDREWS PAPER HOUSE OF YORK

DIV. S. WALTER, INC.

One of Pennsylvania's Largest Distributors of Paper Products

York Philadelphia Allentown

# REST-A-WHILE-INN

# C. C. KOTTCAMP and SON

Mechanical Contractors

Plumbing-Heating-Sheet Metal Work-Slate Roofing

York Pennsylvania

Compliments Of

SHENANDOAH FLORAL MANUFACTURING CO.

Mechanicsburg Franklintown

# HARBOLD'S GARAGE

CARS Sales — FORD — TRUCKS Service

Telephone 85

Dillsburg Pennsylvania

# HUNTER'S CORNER

Self Service Food Market

Phone 46R3

RD#2 Dillsburg, Pa.

Compliments Of

# HOLLINGER'S MEATS

| | |
|---|---|
| Compliments Of<br>DILLSBURG MEAT MARKET | G. A. MYERS<br>Tree Surgery and Landscaping<br>Phone 44-R-111<br>R. F. D. Number 1<br>Dillsburg, Pennsylvania |
| JOHN LAUER, Jr.<br>General Merchandise<br>Feed, Produce, Etc.<br>Electric Appliances<br>Dillsburg, Pennsylvania | Compliments Of<br>CLEAR SPRINGS GARAGE<br>and<br>MOTOR COURT |
| LAU'S GARAGE<br>"Service With a Smile" | For New Furniture<br>SEE HAAR<br>Dillsburg, Pennsylvania |
| Compliments Of<br>DILLSBURG 5 & 10 | Compliments Of<br>DILLSBURG DRESS FACTORY |

EASTERN STATES FARMERS EXCHANGE

Representative
Charles A. Grove

Phone 41-R-4

Dillsburg, Pennsylvania

CENTRAL GARAGE

Gas, Oil and Repairs

M. G. Forry, Proprietor

Phone 95-R-2

MOX'S USED CARS

Bought and Sold
Every Car On The Road
is A Used Car

E. E. Gochenour

Phone 34R5
Route 15

Dillsburg, Pennsylvania

Compliments Of

SHAMBAUGH'S
HARDWARE
STORE

Compliments Of

LEHMER'S GARAGE
Firestone

Tires - Tubes
Home and Auto Supplies

Phone 83R2

Dillsburg, Pennsylvania

Compliments Of

SPOERLEIN'S

Women's And Children's Apparel

Dillsburg, Pennsylvania

Compliments Of

THE

WILL FISHER ORCHESTRA

Dillsburg, Pennsylvania

DILLSBURG BAKERS

Cakes For
Weddings - Birthdays - Showers
Parties

Phone 10R3

Dillsburg, Pennsylvania

GOOD LUCK TO THE CLASS OF 1952

# Lindy's Men's Shop

THE HOME OF

NATIONALLY ADVERTISED BRANDS

PAUL A. LINDON, Proprietor

DILLSBURG PENNSYLVANIA

WE, THE CLASS OF 1952

WISH TO EXPRESS OUR

SINCERE APPRECIATION

TO THE ADVERTISERS FOR

THEIR AID IN MAKING

THIS ISSUE OF THE

PANORAMA POSSIBLE

# Our Friends

Mr. & Mrs. Chester Stauffer

Mr. & Mrs. Wayne Myers

Mr. & Mrs. Roy K. Hartman

Mr. & Mrs. Vance Seibert

Mr. Kenneth Fogle

Mr. & Mrs. Robert Bailey

Mary and Bob

Carolyn and Rich

Mearl Orner

Ila Maye Nelson

Charlotte and Don

Margaret and Bob

Freda and George

Beverly and Paul

Dillsburg Pants Factory

Skip Smith's Orchestra

Dr. & Mrs. Ralph Bentz

Dr. John V. Miller & Family

Jane Sheaffer

Lt. Col. & Mrs. Chas. S. Smith

B. A. Rhodes, Jeweler

Mr. & Mrs. Wm. B. Hamm & Family

Mr. & Mrs. Ralph K. Rumsey

Miller's Turkey Farm

Ruth-Ada Beauty Shop

The Robsons

Mr. Boyd Gerber

Bob Young & Family

Mr. & Mrs. Earl Warehimes

Mr. & Mrs. John Arnsberger

Mr. Robert P. McClure

Milford Hess

Mr. Walter O. Sheaffer

Mr. William S. Strayer

Mr. & Mrs. Roy Cramer

E. B. Young

Gross Pure Food Store

Coca Cola Bottling Works

Baughman's Monuments

Mr. Ray S. Aulthouse

L. F. Miller

Mr. Alton B. Zerby

Mr. Earl W. Stauffer

Grantham Dress Factory

Mr. & Mrs. R. K. Spotts

Florence Wiley

Balfour

M. F. Noggle